THE TIDES
OF THE DAYTONA BEACH
Low Tide Today . . 5:33
Low Tide Tomorrow 6:34

THE DAYTONA DAILY NEWS

Published Every Evening Except Sunday During December, January, February and March, at the Prettiest Winter Resort in Florida.
Entered as second-class matter December 1, 1906, at the postoffice at Daytona, Fla., under the Act of March 3, 1879.

Fourth Season—No. 48 DAYTONA, FLORIDA, TUESDAY, JANUARY 26, 1909 15 Cents per Week

THE WEATHER:
For East Florida: Generally fair tonight and Wednesday. Cooler in northern portion.

FISHING TACKLE and Other SPORTING GOODS.... We have anticipated your wants—you will find our line complete. GRUBER-MORRIS HDW. CO.

Daytona Private Hospital and Sanitarium. Dr. G. A. KLOCK, M. D. Every facility for care of Medical and Surgical cases. Microscopical, Chemical and Bacteriological Examinations made. X-Ray work given special attention. E. M. Ferguson, M.D., Resident Physician. Phone 81.

S. H. GOVE ARCHITECT, BUILDER and CONTRACTOR. Residence and Office: Northeast Corner Ridgewood and Volusia. Telephone 40

W. H. WRIGHT & SON.......... Painting Paper Hanging Decorating 221 MAGNOLIA AVENUE

NEVILLE H. CLARK OPTOMETRIST Eyes Tested—Frames Fitted

Right Goods at Right Prices, Disposition to Treat You Right. Let Us Be Your Jewelers. L. H. ROWE & CO.

WETTER- SUPERB STOVES. Call and see them and be convinced they are the best. GRUBER-MORRIS HDW. CO.

COLORED GIRL MURDERED AT MIDWAY.

Charles Warren Kills Anna Geiger, A Teacher In The Colored Kindergarten.

GREEN JEALOUSY THE MOTIVE.

* * *

The colored population of Daytona, living in that suburb called Midway, is beginning to think that the world is about to end for Midway, as was predicted by a little child several weeks ago. First came a disastrous fire, and on Monday afternoon a cold blooded murder. The victim was Anna Geiger, colored, who was a teacher in the kindergarten department of the Midway school, and was considered one of the better class of negroes.

Her slayer was Charles Warren, also colored, who has been employed at the Graham Thompson bicycle shop for about eight years. He was also placed with the "400" of Midway, and was considered a good negro, but it seems that he had too many hot irons in the fire after all. He is 21 years of age, and the girl was slightly younger.

Young Warren had been very attentive to the Geiger girl for some time back, but she had refused to marry him, telling him to marry another girl whom he had wronged. Since that time both parties had been keeping company with other young people, but Warren had threatened the life of Anna if she would not marry him. About three o'clock Monday afternoon Warren was riding his wheel out Second avenue, when he met Anna on the bridge between Ridgewood avenue and Railroad street. He again asked the girl to marry him, and when she refused he shot her three times, the bullets passing through the victim's head and body.

After committing the crime young Warren mounted his wheel and started towards Ormond. When going north on Ridgewood avenue, in Kingston, at a point near the store of Mike Norman, for some accountable reason his coaster brake locked. Compelled to leave his wheel, Warren struck for the hammock land between Ridgewood and the railroad.

As soon as news of the tragedy reached Marshal John Myers he got into communication with the authorities at Ormond both by telegraph and telephone. One man was held there on suspicion, but later released. Chief Myers and former officer J. C. Butler of Daytona Beach, pretty accurately located their man and a posse of men made up of R. L. Smith, Justice H. T. Titus, Marshal Gad Taylor, colored, of Midway, and about forty other men and boys, white and colored, started on the man hunt. Spreading around the place the men came together in a wedge. When almost in the middle of a small clearing Marshal Taylor found Warren peacefully stretched out on the ground with two full boxes of shells by his side. His weapon, which was a 38 Smith & Wesson, was loaded, but Warren made no attempt at resistance, saying that he had intended giving himself up anyway. Warren is said to have always carried a gun. The prisoner was brought back to

(Continued on Fourth Page.)

E. W. GREENE MAY BE THE MAYOR.

Sentiment Somewhat Divided On The Commission Plan Of City Government.

NO PYROTECHNICAL DISPLAY.

* * *

The "fireworks" were touched off with a whoop and hurrah last week at the citizens' meeting at the City Hall, and anticipating a repetition on a larger scale last night, there were three times as many gathered at the Armory to witness the fun. They were doomed to disappointment; the proceeding went off with less snap than a finch party at an Old Ladies' Home.

Dr. G. A. Klock called the meeting to order about 8 o'clock, and stated the object of the meeting. S. H. Gove arose and made a short address, advocating the Commission plan of government. He said the plan now in vogue had been tried, and was a flat failure; he said it is impossible to get the best intelligence and the best service without paying for it. He said the town ought not to ask a free service, and he thought they would be willing to pay.

E. W. Greene spoke next. He thought the Commission plan premature; denied that system in vogue is a failure; said that the present system is as old as Florida, but admitted that it is not without its faults.

The old war horse of Volusia county, Wm. Jackson, was next on his feet, but he, too, was in conservative frame of mind, had no repertory of scathing invectives to hand out. He took issue with Mr. Greene. He inclined toward the Commission plan, at least thought that if 60% of the citizens want to try it they should be given the opportunity. J. G. Brown favored a plan similar to the proposed Commission plan. Jackson replied to Brown, and cited Pensacola under Chipley's wise management, showing what a transformation from debt and debts to solvency and system.

Messrs. E. W. Greene, D. F. Randolph and F. W. Pope were placed in nomination for Mayor, and upon motion of W. H. Gardiner they briefly stated their platforms.

The Chair appointed Dr. J. E. Rawlins, E. L. Gone and S. H. Gove tellers and the vote was taken in the Mayoralty race which resulted as follows:

Greene, 49.
Randolph, 23.
Pope, 18.

At this juncture Justice Titus and E. L. Gone passed the hat around for funds to pay for the use of the building for the occasion.

Nominations being in order for councilmen the following were presented: Dr. G. A. Klock, R. L. Smith, S. Heyman, E. J. Mills, S. H. Gove, Lew Smith, E. T. Conrad, E. Dillingham.

The vote stood:
E. J. Mills 53.
G. A. Klock 57.
S. H. Gove 49.
E. T. Conrad 28.
Lew Smith 35.
E. Dillingham 53.
R. L. Smith 37.
S. Heymann 13.

(Continued on Fourth Page.)

The Vote As It Stood Saturday Evening

IN THE BUSH & SAFFORD PIANO CONTEST.

DAYTONA	
Daytona High School	1,076,295
Halifax Rifles	745,045
Order Eastern Star	486,985
Miss Maggie Morgan	115,600
Mrs. Jean Frances Conrad	87,970
Baptist Parsonage	42,950
Colored Industrial School	36,315
Miss Mary Gille	19,375
Miss McCann	8,515
Daytona Institute	925
Mrs. F. L. Middleton	525
Miss Rose McDonald	500
OUTSIDE OF DAYTONA	
Willman's Opera House	123,005
Seabreeze High School	70,080
Kingston School	69,440
M. E. Parsonage, Daytona Beach	66,223
Seabreeze Congregational Church	43,475
Miss Alice Daugherty, Daytona Beach	28,845
Miss Elsie Coates, Daytona Beach	27,260
Miss Jennie Murray, New Smyrna	4,645
Miss Ruby Spaulding, Daytona Beach	4,085
Miss Sallie Holland, Daytona Beach	2,860
Ormond School	265

"WHAT WILL YOU DO ABOUT IT?"

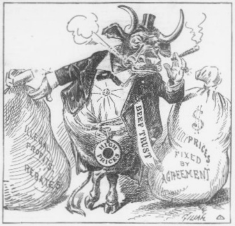

—Gillam in St. Louis Post-Dispatch.

HEADQUARTERS AT DAYTONA.

* * *

A party, consisting of two boys and five girls in charge of Miss Whipple, arrived in Daytona Monday afternoon and are located at The Western, on First avenue. They are the Actor's Child League, of New York.

They came South aboard the steamship, City of Atlanta, of the Savannah Line, and Friday night gave a concert which was repeated by request on Sunday while held up by a heavy fog off the mouth of the Savannah river.

For several years these little actors have been very popular among the leading hotels of the White mountains and their work being along the line of education and for the protection of stage children and actors' children, their efforts have been fully appreciated and rewarded. The headquarters of the league in New York are at 18 West 104th street, and in Florida they will be at Daytona for the remainder of the season, making trips to various resorts along the East Coast.

TO AVERT DISASTER.

* * *

(By United Press)

SACRAMENTO, Cal., Jan. 26.—After working two days and nights on a document, which he believes will avert a crisis, Governor Gillett will probably send to the Legislature today a special message, which he designed to convince California of its error.

SLOW WORK WITH COOPERS

* * *

(By United Press)

NASHVILLE, Tenn., Jan. 26.—With seven men in the jury box, both sides of the Cooper-Sharp murder trial started off today in earnest to dispose of the panel of veniremen and complete the jury. The arguments for the dismissal of Juror Leigh, charged with drunkenness, will be resumed tomorrow.

Death of Mrs. Kitchell at Ormond

Mrs. Delia A. Kitchell died this morning, aged 76 years, at the home of her daughter, Mrs. James Carnell, at Ormond.

The funeral will occur tomorrow at 1 o'clock, the service being held at the Ormond church, the pastor, Rev. Waldron, officiating and the interment will be at Pinewood cemetery, Daytona Beach.

Mrs. Kitchell, who is well known to the older residents of this section, has long been in failing health, and her death has been expected for some time.

CRUISE OF THE ERNESTINE.

* * *

The hunting and fishing party aboard the cruising yacht Ernestine, which went down the river Tuesday of last week, returned Saturday, having had a most successful and pleasant outing without a single mishap to mar the enjoyment of the trip.

The boat was officered by the members of the party as follows:

Conrad Stubenbord, Sr., was commodore; Alderman Landy, admiral; J. M. Holman, rear-admiral; Conrad Stubenbord, Jr., steward; James Stubenbord, chief engineer.

They had Mr. Stubenbord's fine gramophone with them and enjoyed nightly concerts, and while at the New Smyrna bridge one night quite a crowd collected to enjoy the music.

They went pretty well down the lagoon, but most of the hunting was done in the vicinity of Eldora. They bagged 130 ducks and between 400 and 500 snipe, but owing to the warm weather could not keep them until their return, so gave them to parties along the way.

At Turtle Mound they went in bathing, the water being quite comfortable, and here also they found clams in abundance, and gathered more than a barrel of them. They also caught a large quantity of fine fish, and with these and the game secured in addition to the stores of good things to eat and drink carried with them, the cruise was a constant round of feasts, and the steward the hardest worked member of the crew.

ACCIDENT IN OHIO.

* * *

(By United Press)

COSHOCTON, Ohio, Jan. 26.—Seventeen passengers were injured, according to reports, when the Pittsburg-St. Louis Express, eastbound, ran off an embankment at Adams Mill, nine miles east of here. The accident was caused by a broken rail which failed to hold the heavy train when rounding a curve.

Hankins says:

It is a real pleasure to walk into a store armed with the assurance that you will be able to get what is wanted.

Don't walk all over town looking—and maybe being told "We're just out of it"—come right on here, or 'phone us.

Prompt delivery always.

HANKINS, The Druggist,
AT THE PLACE
Where Volusia Meets Beach.

WANTED MAIL AND BAD, TOO.

* * *

This morning a Minnesotan who wanted to catch an early northbound train appeared in the lobby of the post office and demanded mail before the windows were opened.

Postmaster Smith with his force of assistants were doing rush work with the distribution of the mail preparatory to the opening of the office.

The gentleman from St. Paul demanded to know whether there was mail for him. He was told the windows would soon open but he insisted on having it then and there and began pounding at the delivery window.

Some one on the outside saw Marshal Myers not far away and called to him. He took the gentleman in tow and he gave his name as Chas. R. Robbins, St. Paul.

The charge against him was for disorderly conduct. He put up $10 and is reported to have taken a train for home.

BUILDING LAW IS CHANGED.

* * *

The city council met in regular session Monday evening with all members present. The meeting was a lengthy affair but practically nothing was done except to attend to routine business. There were not any fireworks.

D. D. & C. M. Rogers presented a bill for $219, the same being referred to the finance committee for investigation.

The report of the city physician was received and placed on file.

The ditch west of Midway was ordered cleaned.

The council ordered an arc light placed at the corner of Ridgewood and Bellevue avenues, and another arc light was ordered placed at the corner of Ridgewood and Fremont avenues to replace the incandescent lights in use there now.

Alderman Smith was designated chairman of the finance committee by President C. M. Bingham.

An amendment was made to the fire limit ordinance, changing the old ordinance. The amendment makes it the law now that three-story buildings in the fire limits must have walls 16, 12 and 8 inches in thickness, and two-story buildings must have walls of 12 and 8 inches thickness.

The Beech-Nut Demonstration.

Mrs. H. B. Revell, of Dayton, Ohio, arrived in the city Monday and will be at the Conrad Grocery Company for several days conducting a demonstration of the varied products of the Beech Nut Packing Company of Canajoharie, N. Y. An invitation is extended to the public to see and sample the goods put up by the company.

IN WORDS THAT BURNED

Representative Rainy, of Illinois, In The National House Gives Cromwell Castigation.

CANAL GRAFT IS CHARGED.

* * *

(By United Press.)

WASHINGTON, Jan. 26.—Branding William Nelson Cromwell as a buccaneer and desperado, Representative Henry L. Rainy, democrat, of Illinois, gave to the House today a sensational resume of the Panama Canal situation. He charged Cromwell and certain associates with trying to steal and monopolize to their own use the revenues of the Panama Republic.

Seldom has the House listened to such excoriation of any individual or group of men. Rainy dragged in names at every step, including President-elect Taft.

He professed to prove the existence of the most stupendous graft combination known in the history of the civilized world. He said that Cromwell was a party to an attempt to collect from the United States a fraudulent claim for $2,200,000, and was the chief manipulator in the machinations which brought about the Panama revolution of Novemvember 19, and one of a combination which intended to indirectly rob the treasury of the United States.

FOLLOWS WIFE TO GRAVE.

* * *

(By United Press.)

NEW YORK, Jan. 26.—Eugene Lynch, of Boston, whose wife was killed in the collision between the steamers Republic and Florida on Saturday last, died this morning from injuries received in the crash.

Derelict destroyer sent with Capt. John Sealby, the mate and 40 of the crew arrived early today.

The badly damaged Florida is being speedily repaired. Drydock workmen are trying to clear the debris from the bow to get the bodies of the two dead buried there.

Horse Had to be Killed.

One of Lyman's delivery horses took fright today noon at a passing freight and ran away, breaking its leg in trying to cross a cattle guard. The horse had to be killed. Some damage to wagon was sustained, but no one was hurt.

VOLUMINOUS BIDS ON WATER WORKS.

Bond Issue Committee Deluged With Unit Bids Covering Every Essential.

PROSPECT FOR SPLENDID SYSTEM

* * *

The opening of the bids for the installation of the waterworks yesterday afternoon disclosed the gratifying fact that there were about eighty bidders, all told with probably twenty-five to thirty representatives present.

Bids came from cities North, East, South and West. Unit bids are invited; for instance bids have been put in for the hydrants alone, for piping, tower, foundation, buildings, tank hauling, etc.

The committee is in session this afternoon and will continue its sittings from day to day till all bids are carefully considered.

There are wheelbarrow loads of big formal-looking documents with diagrams and figures to burn—if a fire should break out before the system is installed.

DEMONSTRATION AT LYMAN'S

* * *

Miss Sadie Luch, of New York, arrived this morning and will hold a demonstration of the National Biscuit Company's products at L. G. Lyman's store today and tomorrow, to which all are cordially invited. Miss Luch was to have been at the Lyman Grocery Store yesterday, but was unavoidably delayed in Jacksonville.

THREATENED TO MURDER.

* * *

Richard Connor was arrested in Midway last night by the colored marshal, Gad Taylor, on complaint of a woman named Nancy Johnson, whom he had threatened to kill.

He was before Justice H. T. Titus this afternoon and was bound over to the Criminal Court in the sum of $500 on the charge of assault with intent to kill. The man has a wife and family in Jacksonville.

Good room and board reasonable. The Willmer, 312 S. Palmetto. 44f

COPYRIGHT BY CLINEDINST, WASH., D.C.

FRED W. CARPENTER, WHO WILL SUCCEED LOEB.

Aside from being a lawyer, an expert stenographer, a globe trotter and the hardest kind of worker, Fred W. Carpenter, Mr. Taft's private secretary, knows nearly every man connected with public life in America. He was secretary to Mr. Taft in the Philippines, went around the world with him and was at his elbow every day that he served as secretary of war. It is freely predicted that he will make as efficient a secretary in the White House as did Dan Lamont, who made the position famous.

THE TIDES
ON THE OCEAN BEACH
Low Tide Today . . 5:33
Low Tide Tomorrow 6:34
Forenoon and afternoon tides occur at approximately the same hour, so the figures given apply both forenoon and afternoon.

THE DAYTONA DAILY NEWS

Published Every Evening Except Sunday During December, January, February and March, at the Prettiest Winter Resort in Florida.
Entered as second-class matter December 1, 1908, at the postoffice at Daytona, Fla., under the Act of March 3, 1879.

THE WEATHER:
For East Florida: Generally fair tonight and Wednesday. Cooler in northern portion.

Fourth Season—No. 48 DAYTONA, FLORIDA, TUESDAY, JANUARY 26, 1909 15 Cents per Week

FISHING TACKLE and Other SPORTING GOODS....
We have anticipated your wants—you will find our line complete.
GRUBER-MORRIS HDW. CO.

Daytona Private Hospital and Sanitarium.
DR. G. A. KLOCK, M. D.
Every facility for care of Medical and Surgical cases. Microscopical, Chemical and Bacteriological Examinations made. X-Ray work given special attention. K. M. FERGUSON, M.D., Resident Physician. Phone 64.

S. H. GOVE
ARCHITECT, BUILDER and CONTRACTOR.
Residence and Office: Northeast Corner Ridgewood and Volusia.
Telephone 89

W. H. WRIGHT & SON..........
Painting
Paper Hanging
Decorating
221 MAGNOLIA AVENUE

NEVILLE H. CLARK
OPTOMETRIST
Eyes Tested—Frames Fitted

Right Goods at Right Prices,
Disposition to Treat You Right.
Let Us Be Your Jewelers.
L. H. ROWE & CO.

WETTER- SUPERB STOVES.
Call and see them and be convinced they are the best.
GRUBER-MORRIS HDW. CO.

COLORED GIRL MURDERED AT MIDWAY.

Charles Warren Kills Anna Geiger, A Teacher In The Colored Kindergarten.

GREEN JEALOUSY THE MOTIVE.

* * *

The colored population of Daytona, living in that suburb called Midway, is beginning to think that the world is about to end for Midway, as was predicted by a little child several weeks ago. First came a disastrous fire, and on Monday afternoon a cold blooded murder. The victim was Anna Geiger, colored, who was a teacher in the kindergarten department of the Midway school, and was considered one of the better class of negroes.

Her slayer was Charles Warren, also colored, who has been employed at the Graham Thompson bicycle shop for about eight years. He was also placed with the "400" of Midway, and was considered a good negro, but it seems that he had too many hot irons in the fire after all. He is 21 years of age, and the girl was slightly younger.

Young Warren had been very attentive to the Geiger girl for some time back, but she had refused to marry him, telling him to marry another girl whom he had wronged. Since that time both parties had been keeping company with other young people, but Warren had threatened the life of Anna if she would not marry him. About three o'clock Monday afternoon Warren was riding his wheel out Second avenue, when he met Anna on the bridge between Ridgewood avenue and Railroad street. He again asked the girl to marry him, and when she refused he shot her three times, the bullets passing through the victim's head and body.

After committing the crime young Warren mounted his wheel and started towards Ormond. When going north, on Ridgewood avenue, in Kingston, at a point near the store of Mike Neenan, for some accountable reason his coaster brake locked. Compelled to leave his wheel, Warren struck for the hammock land between Ridgewood and the railroad.

As soon as news of the tragedy reached Marshal John Myers he got into communication with the authorities at Ormond both by telegraph and telephone. One man was held there on suspicion, but later released. Chief Myers and former officer J. C. Butler, of Daytona Beach, pretty accurately located their man and a posse of men made up of R. L. Smith, Justice H. T. Titus, Marshal Gad Taylor, colored, of Midway, and about forty other men and boys, white and colored, started on the man hunt. Spreading around the place the men came together in a wedge. When almost in the middle of a small clearing Marshal Taylor found Warren peacefully stretched out on the ground with two full boxes of shells by his side. His weapon, which was a .38 Smith & Wesson, was loaded, but Warren made no attempt at resistance, saying that he had intended giving himself up anyway. Warren is said to have always carried a gun. The prisoner was brought back to

(Continued on Fourth Page.)

E. W. GREENE MAY BE THE MAYOR.

Sentiment Somewhat Divided On The Commission Plan Of City Government.

NO PYROTECHNICAL DISPLAY.

* * *

The "fireworks" were touched off with a whoop and hurrah last week at the citizens' meeting at the City Hall, and anticipating a repetition on a larger scale last night, there were three times as many gathered at the Armory to witness the fun. They were doomed to disappointment; the proceeding went off with less snap than a flinch party at an Old Ladies' Home.

Dr. G. A. Klock called the meeting to order about 8 o'clock, and stated the object of the meeting. S. H. Gove arose and made a short address, advocating the Commission plan of government He said the plan now in vogue had been tried, and was a flat failure; he said it is impossible to get the best intelligence and the best service without paying for it. He said the town ought not to ask a free service, and he thought they would be willing to pay.

E. W. Greene spoke next. He thought the Commission plan premature; denied that system in vogue is a failure; said that the present system is as old as Florida, but admitted that it is not without its faults.

The old war horse of Volusia county, Wm. Jackson, was next on his feet, but he, too, was in conservative frame of mind, had no repertory of scathing invectives to hand out. He took issue with Mr. Greene. He inclined toward the Commission plan, at least thought that if 60% of the citizens want to try it they should be given the opportunity J. G. Brown favored a plan similar to the proposed Commission plan. Jackson replied to Brown, and cited Pensacola under Chipley's wise management, showing what a transformation from debt and debris to solvency and system

Messrs. E W. Greene, D. F. Randolph and F W. Pope were placed in nomination for Mayor, and upon motion of W. H. Gardiner they briefly stated their platforms.

The Chair appointed Dr. J. E. Rawlins, E. L. Gunn and S. H. Gove tellers and the vote was taken in the Mayoralty race which resulted as follows:

Greene, 40.
Randolph, 23.
Pope, 18.

At this juncture Justice Titus and E. L. Gunn passed the hat around for funds to pay for the use of the building for the occasion.

Nominations being in order for councilmen the following were presented: Dr. G. A. Klock, R. L. Smith, S. Heyman, E J. Mills, S. H. Gove, Lew Smith, E. T. Conrad, E. Dillingham.

The vote stood:
E. J. Mills 53.
G. A. Klock 52.
S. H. Cove 49
E. T. Conrad 38.
Lew Smith 36.
E. Dillingham 33.
R. L. Smith 33.
S. Heymann 15

(Continued on Fourth Page)

The Vote As It Stood Saturday Evening

IN THE BUSH & SAFFORD PIANO CONTEST.

DAYTONA	
Daytona High School	1,076,295
Halifax Rifles	745,045
Order Eastern Star	486,985
Miss Maggie Morgan	115,600
Miss Jean Frances Conrad	87,970
Baptist Parsonage	42,950
Colored Industrial School	36,315
Miss Mary Gille	19,375
Miss McCann	8,515
Daytona Institute	925
Mrs. F. L. Middleton	525
Miss Rose McDonald	500
OUTSIDE OF DAYTONA	
Wilman's Opera House	123,005
Seabreeze High School	70,080
Kingston School	69,440
M. E. Parsonage, Daytona Beach	66,223
Seabreeze Congregational Church	43,475
Miss Alice Daugherty, Daytona Beach	28,845
Miss Elsie Coates, Daytona Beach	27,260
Miss Jennie Murray, New Smyrna	4,645
Miss Ruby Spaulding, Daytona Beach	4,015
Miss Sallie Holland, Daytona Beach	2,860
Ormond School	265

"WHAT WILL YOU DO ABOUT IT?"

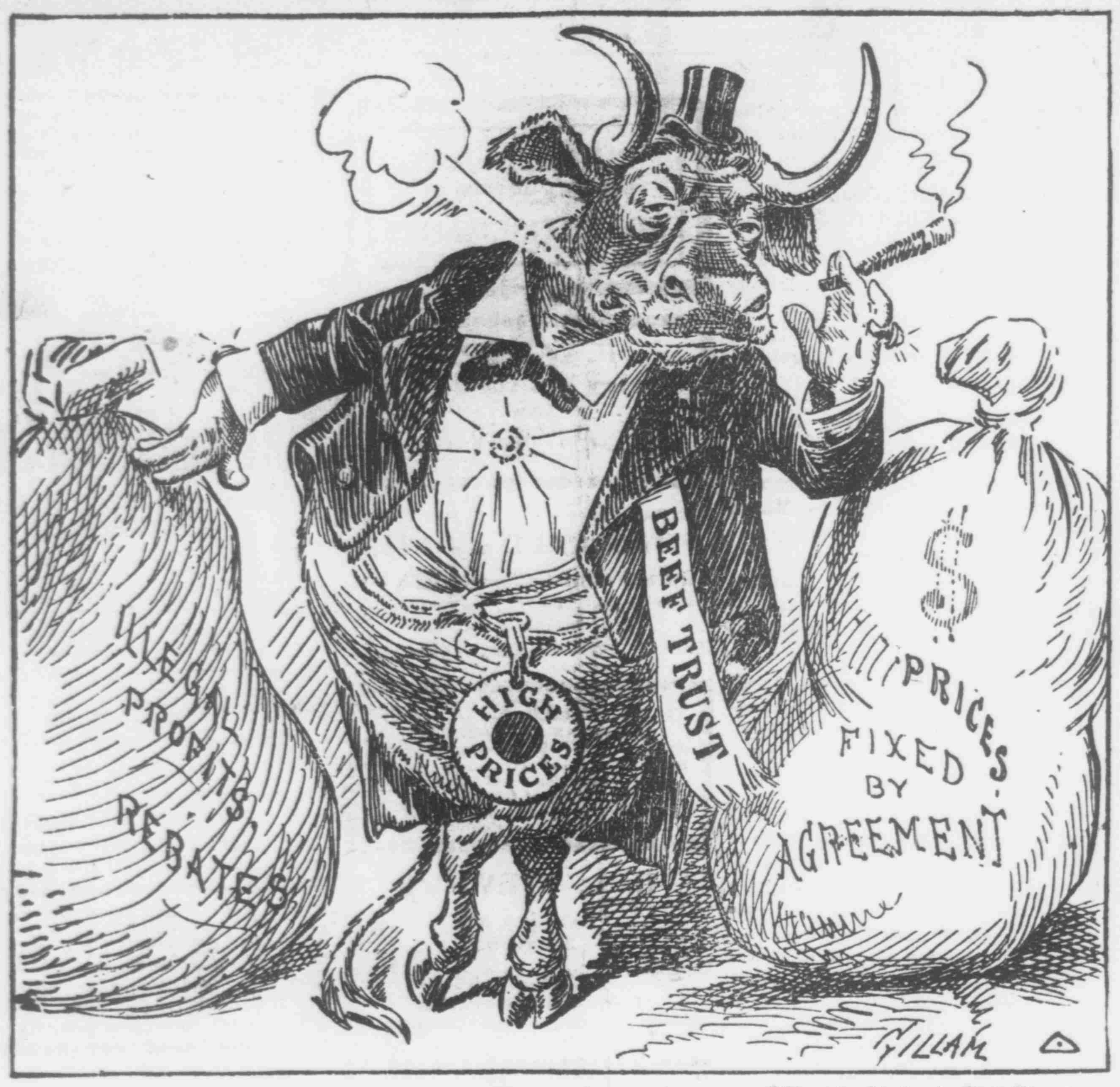

—Gillam in St. Louis Post-Dispatch.

HEADQUARTERS AT DAYTONA.

* * *

A party, consisting of two boys and five girls in charge of Miss Whipple, arrived in Daytona Monday afternoon and are located at The Western, on First avenue. They are the Actor's Child League, of New York.

They came South aboard the steamship, City of Atlanta, of the Savannah Line, and Friday night gave a concert which was repeated by request on Sunday while held up by a heavy fog off the mouth of the Savannah river.

For several years these little actors have been very popular among the leading hotels of the White mountains and their work being along the line of education and for the protection of stage children and actors' children, their efforts have been fully appreciated and rewarded. The headquarters of the league in New York are at 14 West 104th street, and in Florida they will be at Daytona for the remainder of the season, making trips to various resorts along the East Coast.

TO AVERT DISASTER.

* * *

[By United Press]

SACRAMENTO, Cal., Jan. 26.—After working two days and nights on a document, which he believes will avert a crisis, Governor Gillett will probably send to the Legislature today a special message, which he designed to convince California of its error.

SLOW WORK WITH COOPERS

* * *

(By United Press.)

NASHVILLE, Tenn., Jan. 26.—With seven men in the jury box, both sides of the Cooper-Sharp murder trial started off today in earnest to dispose of the panel of veniremen and complete the jury The arguments for the dismissal of Juror Leigh, charged with drunkenessr, will be resumed tomorrow.

Death of Mrs. Kitchell at Ormond

Mrs. Delia A. Kitchell died this morning, aged 76 years, at the home of her daughter, Mrs. James Carnell, at Ormond.

The funeral will occur tomorrow at 1 o'clock, the service being held at the Ormond church, the pastor, Rev. Waldron, officiating and the interment will be at Pinewood cemetery, Daytona Beach.

Mrs. Kitchell, who is well known to the older residents of this section, has long been in failing health, and her death has been expected for some time.

CRUISE OF THE ERNESTINE.

* * *

The hunting and fishing party aboard the cruising yacht Ernestine, which went down the river Tuesday of last week, returned Saturday, having had a most successful and pleasant outing without a single mishap to mar the enjoyment of the trip.

The boat was officered by the members of the party as follows:

Conrad Stubenbord, Sr., was commodore; Alderman Lundy, admiral; E. M Holman, rear-admiral; Conrad Stubenbord, Jr., steward; James Stubenbord, chief engineer.

They had Mr. Stubenbord's fine gramaphone with them and enjoyed nightly concerts, and while at the New Smyrna bridge one night quite a crowd collected to enjoy the music.

They went pretty well down the lagoon, but most of the hunting was done in the vicinity of Eldora. They bagged 130 ducks and between 400 and 500 snipe, but owing to the warm weather could not keep them until their return, so gave them to parties along the way.

At Turtle Mound they went in bathing, the water being quite comfortable, and here also they found clams in abundance, and gathered more than a barrel of them. They also caught a large quantity of fine fish, and with these and the game secured in addition to the stores of good things to eat and drink carried with them, the cruise was a constant round of feasts, and the steward the hardest worked member of the crew.

ACCIDENT IN OHIO.

* * *

(By United Press.)

COSHOCTON, Ohio, Jan. 26—Seventeen passengers were injured, according to reports, when the Pittsburg-St. Louis Express, eastbound, ran off an embankment at Adams Mill, nine miles east of here. The accident was caused by a broken rail which failed to hold the heavy train when rounding a curve.

Hankins says:

It is a real pleasure to walk into a store armed with the assurance that you will be able to get what is wanted.

Don't walk all over town looking—and maybe being told "We're just out of it"—come right on here, or 'phone us.

Prompt delivery always.

HANKINS, The Druggist,
AT THE PLACE
Where Volusia Meets Beach.

WANTED MAIL AND BAD, TOO.

* * *

This morning a Minnesotan who wanted to catch an early northbound train appeared in the lobby of the post office and demanded mail before the windows were opened.

Postmaster Smith with his force of assistants were doing rush work with the distribution of the mail preparatory to the opening of the office.

The gentleman from St. Paul demanded to know whether there was mail for him. He was told the windows would soon open but he insisted on having it then and there and began a pounding at the delivery window.

Some one on the outside saw Marshal Myers not far away and called to him He took the gentleman in tow and he gave his name as Chas. R. Robbins, St. Paul.

The charge against him was for disorderly conduct. He put up $10 and is reported to have taken a train for home

BUILDING LAW IS CHANGED.

* * *

The city council met in regular session Monday evening with all members present The meeting was a lengthy affair but practically nothing was done except to attend to routine business. There were not any fireworks.

D. D. & C. M. Rogers presented a bill for $240, the same being referred to the finance committee for investigation.

The report of the city physician was received and placed on file.

The ditch west of Midway was ordered cleaned.

The council ordered an arc light placed at the corner of Ridgewood and Bellevue avenues, and another arc light was ordered placed at the corner of Ridgewood and Fremont avenues to replace the incandescent lights in use there now.

Alderman Smith was designated chairman of the finance committee by President C. M Bingham.

An amendment was made to the fire limit ordinance, changing the old ordinance. The amendment makes it the law now that three-story buildings in the fire limits must have walls 16, 12 and 8 inches in thickness, and two-story buildings must have walls of 12 and 8 inches thickness.

The Beech-Nut Demonstration.

Mrs. H. D. Boroff, of Dayton, Ohio, arrived in the city Monday and will be at the Conrad Grocery Company for several days conducting a demonstration of the varied products of the Beech Nut Packing Company, of Canajoharie, N. Y. An invitation is extended to the public to see and sample the goods put up by the company.

IN WORDS THAT BURNED

Representative Rainy, of Illinois, In The National House Gives Cromwell Castigation.

CANAL GRAFT IS CHARGED.

* * *

(By United Press.)

WASHINGTON, Jan. 26.—Branding William Nelson Cromwell as a buccaneer and desperado, Representative Henry L. Rainy, democrat, of Illinois, gave to the House today a sensational resume of the Panama Canal situation. He charged Cromwell and certain associates with trying to steal and appropriate to their own use the revenues of the Panama Republic.

Seldom has the House listened to such excoriation of any individual or group of men. Rainy dragged in names at every step, including President-elect Taft.

He professed to prove the existence of the most stupendous graft combination known in the history of the civilized world. He said that Cromwell was a party to an attempt to collect from the United States a fraudulent claim for $2,200,000, and was the chief manipulator in the machinations which brought about the Panama revolution of Novemvember 19, and one of a combination which intended to indirectly rob the treasury of the United States.

FOLLOWS WIFE TO GRAVE.

* * *

(By United Press.)

NEW YORK, Jan. 26. — Eugene Lynch, of Boston, whose wife was killed in the collision between the steamers Republic and Florida on Saturday last, died this morning from injuries received in the crash

Derelict destroyers sent with Capt John Seilby, the mate and 40 of the crew arrived early today.

The badly damaged Florida is being speedily repaired. Dozens of workmen are trying to clear the debris from the bow to get the bodies of the two dead buried there.

Horse Had to be Killed.

One of Lyman's delivery horses took fright today noon at a passing freight and ran away, breaking its leg in trying to cross a cattle guard. The horse had to be killed. Some damage to wagon was sustained, but no one was hurt.

VOLUMINOUS BIDS ON WATER WORKS.

Bond Issue Committee Deluged With Unit Bids Covering Every Essential.

PROSPECT FOR SPLENDID SYSTEM

* * *

The opening of the bids for the installation of the waterworks yesterday afternoon disclosed the gratifying fact that there were about eighty bidders, all told with probably twenty-five to thirty representatives present

Bids came from cities North, East, South and West. Unit bids are invited; for instance bids have been put in for the hydrants alone, for piping, tower, foundation, buildings, tank, hauling, etc.

The committee is in session this afternoon and will continue its sittings from day to day till all bids are carefully considered.

There are wheelbarrow loads of big formal-looking documents with diagrams and figures to burn—if a fire should break out before the system is installed.

DEMONSTRATION AT LYMAN'S

* * *

Miss Sadie Luch, of New York, arrived this morning and will hold a demonstration of the National Biscuit Company's products at L. G. Lyman's store today and tomorrow, to which all are cordially invited. Miss Luch was to have been at the Lyman Grocery Store yesterday, but was unavoidably delayed in Jacksonville.

THREATENED TO MURDER.

* * *

Richard Conner was arrested in Midway last night by the colored marshal, Gad Taylor, on complaint of a woman named Nancy Johnson, whom he had threatened to kill.

He was before Justice H. T. Titus this afternoon and was bound over to the Criminal Court in the sum of $500 on the charge of assault with intent to kill. The man has a wife and family in Jacksonville.

Good room and board reasonable. The Willmer, 312 S. Palmetto. t-t f

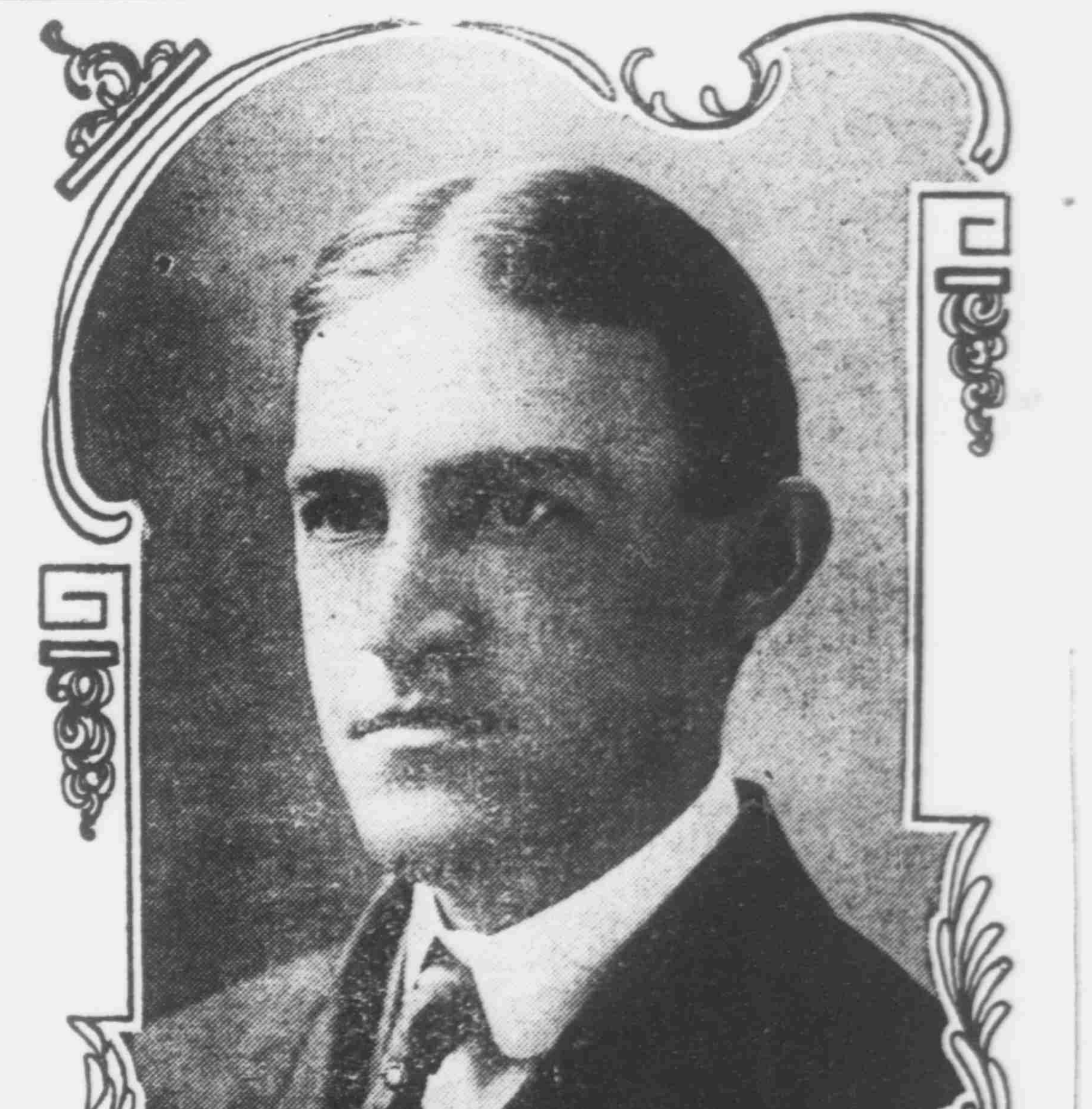

COPYRIGHT BY CLINEDINST, WASH., D.C.

FRED W. CARPENTER, WHO WILL SUCCEED LOEB.

Aside from being a lawyer, an expert strenographer, a globe trotter and the hardest kind of worker, Fred W. Carpenter, Mr. Taft's private secretary, knows nearly every man connected with public life in America. He was secretary to Mr. Taft in the Philippines, went around the world with him and was at his elbow every day that he served as secretary of war. It is freely predicted that he will make as efficient a secretary in the White House as did Dan Lamont, who made the position famous.

DRY GOODS. DRY GOODS. DRY GOODS.

THE CHARLES E. GARDINER CO.

Dry Goods, Ladies' Furnishings.

SPECIALTIES IN

LACES, EMBROIDERIES, RIBBONS, NOTIONS, ETC.

McCall's Patterns.

ANTHONY BLOCK. Telephone 102.

BARNES
THE NOVELTY MAN

Sells Stationery and School Supplies, Phonographs, Sewing Machines, Typewriters, Crockery, Glassware, Cutlery, Fishing Tackle, Toys and Notions.

BARNES

Will also frame your Pictures, fix your Lamps and Umbrellas, sharpen your Saws and other Tools and repair almost anything that is out of whack. In fact, for any want call on

BARNES
THE NOVELTY MAN
40 South Beach Street, Daytona, Fla.

TAKE HOME A Souvenir Plate
SEVEN VIEWS OF DAYTONA
IN OLD ENGLISH BLUE
THE REAL ROSE HAT PINS,
Are The Latest Craze.
Ask to see them at Clark's Jewelry Store.
GEO. H. CLARK Jeweler & Stationer.

WALLACE'S
Stock of Toys
IS GOING FAST, ALSO THE LARGE LINE OF
Alligator Goods.
WE ARE THE
ONLY
Licensed dealer in the city in this line.

AMERICAN LADY **CORSETS**

Have just been received and will hereafter be found at our store, having taken the agency for this city. We now consider our Corset Department complete and recommend any of their makes we carry— Royal Worcester, American Lady and Warner's Rust Proof—to our patrons as the best on the market. Orders taken for special sizes and styles without extra charge.

THE PECK-HENDRICKS COMPANY.

$4.95 WE WILL SELL HANAN AND STETSON

$6.00 AND $7.00 SHOES AT $4.95. WHY PAY MORE?

Beach Street. **ANTHONY BROS.** Who are never satisfied unless you are.

M. ELLA DeVOY & COMPANY,

Ladies' Hatters,

No. 6 SOUTH BEACH STREET,

Latest Styles, Artistic Workmanship,

HIGH CLASS GOODS, LOW PRICES.

January Sale of ======
Clothing and Shoes
NOW ON AT
THE GLOBE
BEACH STREET. DAYTONA, FLA.

Seabreeze News

SEABREEZE, Jan. 26.—Mr. and Mrs. W. S. Olds and daughter, Miss E. Olds, of Lansing, Mich., arrived Friday night and will spend two months with Mr. Olds' mother, on Valley street. Mrs. Sheets, of Grand Ledge, Mich., Mrs. F. Old's daughter and friend, Mrs. L. A. Baker, of Lansing, arrived in the same party, and expect to take a cottage for light housekeeping.

R. C. Mansfield is having his cottage, Kentucky, improved by the addition of an octagon front porch and up-stairs balcony. D. F. Fuquay and W. H. Freeman are doing the work. Mr. Mansfield's yard has some of the finest grapefruit and orange trees on the peninsula and the abundant yield of fruit has not yet been lessened by the ravages of the white fly.

C. P. Lund and Mrs. C. A. Coburn lead the procession in cement sidewalk laying on Valley street, in the town of Seabreeze. C. L. Horn has the contract and the work is now under way. Before another season opens Seabreeze and Daytona Beach will play Daytona a creditable second on her long hand at sidewalk laying of towns of her size in the State.

The concert given at Wilman's opera house by the Daytona brass band Sunday afternoon was enjoyed by the citizens of Seabreeze and Daytona Beach generally. They promise hereafter regular Sunday afternoon concerts from 3 to 4 p. m.

H. W. Sauner of Morristown, O., has purchased the unimproved half of H. G. Wilson's resident lot on Valley street. E. Weldon made the deal.

A party of ten started last night on a bear hunt. They go to Green island, and promise a big liters on their return.

Mrs. Taylor and her niece, Miss Grace Thorn, arrived from Washington, D. C., Sunday and will spend the winter at the home of Mr. and Mrs. S. B. Abercrombie.

The Clarendon orchestra rendered a splendid program Sunday evening. It was much enjoyed by a number of cottagers as well as numerous hotel guests.

Mr. and Mrs. R. C. Watersen went to the train last night to meet their friends, Mr. and Mrs. J. C. Ellis, of Hiram, O.

Fashion.

Mrs. Gaswell—Who is that man who looked at you as if he knew you? Mrs. Highsome—He is a man who has done some professional work for me once or twice. He's a chiropodist. Mrs. Gaswell—Chiropodist? Oh, yes; I've heard of them. They don't believe in foreordination, do they?—Chicago Tribune.

To What Base Uses, Etc.

One of our State street brokers received a note from a customer bearing the cryptic message, "Richard III., act 1, line 138." Turning to the passage he read, "Now, by St. Paul!" and next moment he had given the order.—Boston Transcript.

C. D. COOPER
Manager
Jacksonville, Florida
RELIANCE LIFE INSURANCE CO.
Surplus
$1,700,000

NEW SEASIDE INN
AND FURNISHED COTTAGES
* * *
Everything Modern.
Homelike and Comfortable.
Directly on Atlantic Beach.
Surf Bathing and Fishing.
$2.50 PER DAY AND UP
* * *
HORACE STEWART
DAYTONA BEACH, FLORIDA

SURF CREST

House has been thoroughly remodeled; is well kept, comfortable and firstly service for surf bathing and fishing.
Rates $2.00 to $3.00 per day.
Address, MRS. S. E. ROGERS, Daytona Beach, Fla.

The Princess Issena
Seabreeze, - - Florida.

A five story and frame structure; everything new and sanitary; exceptionally large rooms; all modern conveniences; location high and dry; near ocean; large piazzas; tennis; table; rates per day $2.00 and up; special rates by season. Address
ADA W. POWERS, Proprietor.

THE WHITE HOUSE AND COTTAGES,
DAYTONA BEACH, FLA.

Rooms bright, airy, and completely furnished; modern improvements, clean and up-to-date. Located on Seabreeze Avenue, a short distance from Atlantic ocean. Rates reasonable. S. J. HOWARD, Prop.

SEABREEZE GOLF LINKS
OPEN TO THE PUBLIC.
—INSTRUCTOR - - J. H. JENKINS—

J. C. BUTLER & CO.
REAL ESTATE

If you are looking for gilt-edge investments look for us. Our office is at Daytona Beach.

H. G. Wilson & Co.
Seabreeze, Fla.
REAL ESTATE, INSURANCE, LOANS, NOTARY PUBLIC.
Improved and Unimproved Property, Fruit and Vegetable Lands.

PERSONALS

Mr. and Mrs. B. A. Armstrong and Mrs. Armstrong's sister arrived from New London, Conn., the latter part of last week and are occupying their handsome winter home on South Ridgewood.

†Handsome 50c Panama hats.
46-3 M. Ella DeVoy & Co.

Mr. and Mrs. C. C. Loser and daughter and Mr. Loser's father, mother and sister, of Aurora, Ill., arrived Saturday and are occupying one of the J. G. Brown cottages on South Ridgewood.

†Stove wood, McClellan & Edwards, phone 123. tf

Royall Houghton, I. T. Moore and W. R. Young, who went to Miami about ten days ago expecting to bring back the latter's boat "Hyperion," returned by train Sunday night, Mr. Young having disposed of the boat after their arrival at Miami.

‡Saratoga Inn Garage, cars stored by day or week. Six cylinder, seven-passenger Welch and four-passenger Elmore for charter, hour or trip. Rates reasonable. tf

Colonel Thompson, who has employed John Gardner for several years to take charge of his boat, very generously offered to transport Mrs. Gardner and nurse in his private car then enroute to New York. Telegrams received since their departure state that the patient stood the trip well.

†AUTOMOBILE FOR CHARTER—Four-cylinder Stevens-Duryea, hour or trip, call Morgan House, phone 110

Doings at Daytona Beach

DAYTONA BEACH, Jan. 26.—Peninsula property is in steady demand this winter and almost every day there are one or two sales made. Tourists leave home, and many of them drift to this point almost accidentally. They had no thought of investing in property away from their northern home perhaps, when they left, but the wonderful charms of our climate, the delightful out of door, all-the-year-round life possible here, and the indisputable evidence of an advance in property values and increase in population, lay hold upon them, and they are in the real estate market and bidding for the best their money can buy almost before they know it. And once property owners, love and loyalty to their southern homes stands share and share alike with that of their homes in the north, and they are welcome additions to our community.

Mrs. M. E. Philips, of Middleburg, Vt., who is spending the winter here, has purchased a lot south of the M. E. Church, on Peninsula Drive, belonging to Miss Waring, of Kansas. C. A. Kenny made the sale.

Mr. and Mrs. Sanborn, New Hampshire people, are pleasantly located in one of the apartments in the Philips apartment house on Valley street. A one hundred foot sidewalk has been completed in front of this property, which puts it in line with other properties on Valley street from Duke street to the Stillman and Esch properties on the South.

The following prominent party from Cleveland, Ohio, arrived at the Seaside Inn Sunday: Mr. and Mrs. W. W. Balkwell, their two sons, Dave and Howe, and Mrs. LaBeer, also Mr. and Mrs. Chas. Webster, of Northfield, Mass.

Among the Sunday arrivals at the White House the following are noted: Mr. and Mrs. Davis, Philadelphia; A. A. Doerr and family, Laredo, Texas; J. R. McCann and mother, Mrs. C. R. McCann, Emil Lustig and wife, Buffalo.

L. A. Hunt, Saginaw, Mich.; T. H. Hope, Omaha, Neb.; H. B. Horton, Chicago, were the Sunday arrivals at the Daytona Beach Hotel.

Quarterly Conference was held at the M. E. church last night, following Communion service Sunday morning.

An earnest young preacher in a remote country village concluded a long and comprehensive supplication by saying, "And now let us pray for those who are dwelling in the uninhabited portions of the earth."

Willing He Should Know.

A certain boastful man asserts that he knows how to play on two cornets at once, and the neighbors say that they do not object to his knowing how, but that he had better not try to do it.

The man who is always trying to find out what people say of him is seldom happy.—Chicago Record-Herald.

THE DAYTONA DAILY NEWS
Published every evening, except Sunday, from December 1 to April 1, by THE GAZETTE-NEWS CO.
T. E. FITZGERALD, Editor-Manager.
L. C. DEMAREE, City Editor.
C. S. HARRIS, Circulation Manager.
GEO. F. CROUCH, Superintendent.
Entered as second-class matter December 1, 1908, at the postoffice at Daytona, Fla., under the Act of March 3, 1879.

BUSINESS AND PROFESSIONAL ADVERTISEMENTS

F. W. POPE
Attorney and Counsellor at Law.
Practice in State and Federal Courts.
OFFICE OVER POSTOFFICE.
Telephone 94

T. E. Fitzgerald E. F. Oates
FITZGERALD & OATES
Attorneys and Counsellors at Law
Special Facilities for Examining and Perfecting Land Titles.
Office in Conrad Building. Phone 128

G. A. KLOCK, M. D.,
PHYSICIAN AND SURGEON.
Associated with K. M. Ferguson, M. D.
Special attention given to Diseases of the Eye, Ear, Nose and Throat and Fitting of Glasses.
Office Hours: 7 to 10 a. m., 1 to 4 p. m. and 7 to 8 p. m. Phone 25, 2 bells

E. L. STEWART
Physician and Surgeon.
Especial attention to Diseases of Eye, Ear, Throat and Nose.
Fourth Door West Postoffice
Phone 80 [illegible]

ROY HOWE, M. D.
Physician and Surgeon
Office and Residence, 121 So. Ridgewood Avenue, opp. Ridgewood Hotel.
Office Hours: 9 to 11 a. m., 2 to 4 and 6:30 to 8 p. m. Telephone 175

SEABREEZE SANITARIUM.
OCEAN BOULEVARD,
SEABREEZE, - FLORIDA.
Rooms Large, Sunny and Attractive. A corps of Competent Nurses in attendance.
C. C. BOHANNON, M. D., Daytona, Fla.
PHONE No. 24.

C. C. BOHANNON,
Physician and Surgeon.
Office over the Almond Pharmacy, Beach Street.
DAYTONA, FLORIDA.
Telephone No. 7.

CASCADE GINGER ALE
Equals Any Imported but is Made in Daytona
40c Per Doz. delivered at your home.
DAYTONA BOTTLING WORKS
Phone 18

DR. F. H. HOUGHTON
DENTIST
Office in Peck Block—West End South Bridge.
Phone 21

H. EUGENE JOHNSON.
Bicycle Livery.
Carriages For Hire.
Bicycle Supplies and Repairs.
Prices Right. All work guaranteed.
Come and See.
WEST END OF CENTRAL BRIDGE

DR. EDITH B. SHOEMAKER
DENTIST
Office Hours: 9:00 to 12:00 a. m. 2:00 to 5:00 p. m.
66 THIRD AVENUE. Telephone 27

OSTEOPATHY
DR. J. G. HERMAN
Graduate under A. T. Still, founder of osteopathy at Kirksville, Missouri.
EIGHTH SEASON IN DAYTONA
Located on Volusia Avenue, 2 doors west of Beach st., opposite The Gables.
Phone 89 Lady attendant

DR. A. O'NEILL
Osteopath
Residence 22 Volusia Avenue. Office over Anderson's Candy Store.

GOOD MEAT
Is always found at
BIRCHWOOD'S.
Our Beef, Lamb, Pork and Mutton are always prime. Our table delicacies are the best the market affords.
A Trial Order Solicited. Phone 22
Try Birchwood's Butter......

S. FELD
Formerly with Hess Bros., Fifth Ave. and 3rd Street, New York
LADIES' TAILOR.
107 N. Beach Street, Near North Canal,
DAYTONA, FLA.

Local Agent Wanted.

A Northern Commission House wants a reliable and hustling agent in this territory to solicit consignments of FRUITS AND VEGETABLES. For particulars address
E. GERMAIN,
46-2w Orlando, Fla.

FOR CHARTER. Pleasure Yacht "LUCILE,"

Party launch; new all; 41 foot after deck, with awning. Has powerful engines, and two small sails; completely equipped for cruise on inland waters of F. E. C. Berths for party of four besides engineer and cook. For rates apply to H. C. THOMPSON, owner, Phone No. 92, Daytona, Fla.

Automobile For Sale

Almost New Reo Runabout, with Folding Back Seat.

WILL CARRY FOUR PEOPLE ANYWHERE.

IN FIRST-CLASS CONDITION.

Almost New Tires. Gas Lights Generators, Supplementary Springs and all tools.

Will be sold at very low figure.

Want larger car.

Call on or address:
GEO. F. CROUCH,
Daily News Office, Daytona, Fla.

You Think of MILLS When You Think of
ICE CREAM
Whether you want a little or a lot Telephone No. 77. We deliver all orders of one quart or more.
THE BEST FOUNTAINS Serve MILLS'

THE MAYFIELD. A quiet, home-like house, pleasantly situated on Grandview Ave., facing the Clarendon. Overlooks the ocean. Terms reasonable. Address
Mrs. D. C. HANKS, Seabreeze, Fla.

"OUR STORE"
THE SPOT CASH GROCERY
Two Doors South of the Postoffice
H. S. MILLER, Proprietor.
You will save [illegible] by trading here

The Syracuse, The perfection of MARINE ENGINES. Call and see—on exhibit at ROXBY'S, Beach Street, Agent.

THE PINEHURST, One block south of Postoffice, on Peninsular Drive. Rooms large and airy. Hot and cold baths. Electric Lighted. Rates, booklet and weekly terms on application.
DAYTONA BEACH.
W. H. Parsons, Prop., Daytona Beach, Fla.

FOUNTAIN CITY
LIVERY AND TRANSFER STABLES
HACKS MEET ALL TRAINS.
THE FINEST TURNOUTS IN DAYTONA
Blacksmith and Carriage Shop in Connection.
GEO. A. FOYE, Proprietor
TELEPHONE 43

W. B. TALLEY
ARCHITECT
Plans and Specifications Made for all classes of Buildings.
West Bank JACKSONVILLE, FLA.

CATARRH Instant Relief and positive cure. Trial treatment mailed free.
Tabin Laboratory, 1153 Broadway, New York.

Accounts of Children

Every child should have a bank account. The child who receives an early training in saving small amounts will acquire a habit that will be invaluable in later years.

Responsibility of Starting a Child Right

rests on those who love the child best. We offer the opportunity. Children's accounts especially desired. Four per cent. interest compounded quarterly paid in our Savings Department. Accounts may be opened from one dollar up.

The Merchants Bank
A. D. McBRIDE, President. J. B. CONRAD Vice-President.
F. N. CONRAD, Cashier.

THE BEE HIVE
Dry Goods,
Ladies' and Gent's Furnishings, Shoes, etc.
GIVE US A CALL. J. W. FULGHAM, North Beach Street.

Hammocks
ALL GRADES AND STYLES. NEW STOCK
--BINGHAM & MALEY COMPANY--
Furniture. Undertaking.
Don't Fail to get Piano Tickets on all sales

DAYTONA ICE COMPANY
LEW SMITH Manager

ICE Absolutely Pure— Made from Distilled Water.

Our Wagons make Trips Daily, except Sunday, to all parts of
DAYTONA, SEABREEZE, ORMOND and DAYTONA BEACH.
Ice for Boats Delivered at any Dock—Sacked or Loose.
OFFICE—Rear of Schantz Plant. 'Phone 46.

Demonstration Day
AT Lyman's, Jan. 25--26
The National Biscuit Co. will have a Demonstration on hand, to show cleanliness, goodness and crispness of their goods. Free Samples.
EVERYBODY INVITED.
L. G. LYMAN. BEACH STREET.

When Making Purchases of

R. H. McDONALD, Meats.
M. B. AULTMAN, Gents' Furnishings.
GRUBER-MORRIS HARDWARE COMPANY.
BINGHAM & MALEY CO., Furniture.
PECK-HENDRICKS COMPANY, Drygoods.
GEO. H. CLARK, Jewelry and Stationery.
L. G. LYMAN, Groceries.
THE GAZETTE-NEWS COMPANY.
HANKINS, The Druggist.

Be sure and get your votes in the
Bush & Safford Piano Contest.

DRINK LILY WATER FOR YOUR HEALTH

LILY WATER | ELECTRICITY

A Sparkling, Palatable Table Water that is Absolutely Pure. Highly Recommended by Noted Physicians for Disorders of the Stomach and Kidneys. Entirely Free from Harmful Minerals and Organic Matter. Sold by Leading Hotels and Druggists.

Lily Water

Is Recognized not only as one of the Modern Conveniences but a Modern Necessity. A Day and Night Current is now maintained thus giving the People of Daytona, Seabreeze and Daytona Beach an Opportunity to Operate Motors and Lights at any and all hours.

THE ADAM SCHANTZ LILY WATER AND ELECTRIC PLANT
E. L. GUNN, General Manager.

PURIFIED AND BOTTLED IN DAYTONA

DRY GOODS. DRY GOODS. DRY GOODS.

THE CHARLES E. GARDINER CO.

Dry Goods, Ladies' Furnishings.

SPECIALTIES IN

LACES, EMBROIDERIES, RIBBONS, NOTIONS, ETC.

McCall's Patterns.

ANTHONY BLOCK. Telephone 102.

BARNES
THE NOVELTY MAN

Sells Stationery and School Supplies, Phonographs, Sewing Machines, Typewriters, Crockery, Glassware, Cutlery, Fishing Tackle, Toys and Notions. BARNES Will also frame your Pictures, fix your Lamps and Umbrellas, sharpen your Saws and other Tools and repair almost anyything that is out of whack. In fact, for any want call on

BARNES
THE NOVELTY MAN
40 South Beach Street, Daytona, Fla.

TAKE HOME A Souvenir Plate
SEVEN VIEWS OF DAYTONA
IN OLD ENGLISH BLUE
THE REAL ROSE HAT PINS,
Are The Latest Craze.
Ask to see them at Clark's Jewelry Store.
GEO. H. CLARK Jeweler & Stationer.

WALLACE'S
Stock of Toys
IS GOING FAST, ALSO THE LARGE LINE OF
Alligator Goods.
WE ARE THE
ONLY
Licensed dealer in the city in this line.

AMERICAN LADY CORSETS

Have just been received and will hereafter be found at our store having taken the agency for this city. We now consider our Corset Department complete and recommend any of their makes we carry—Royal Worcester, American Lady and Warner's Rust Proof—to our patrons as the best on the market. Orders taken for special sizes and styles without extra charge.

THE PECK-HENDRICKS COMPANY.

$4.95 WE WILL SELL
HANAN AND STETSON
$6.00 AND $7.00 SHOES
AT $4.95. WHY PAY MORE?
Beach Street. ANTHONY BROS. Who are never satisfied unless you are.

M. ELLA DEVOY & COMPANY,
Ladies' Hatters,
No. 6 SOUTH BEACH STREET,
Latest Styles, Artistic Workmanship,
HIGH CLASS GOODS, LOW PRICES.

January Sale of
Clothing and Shoes
NOW ON AT
THE GLOBE
BEACH STREET, DAYTONA, FLA.

Seabreeze News

SEABREEZE, Jan. 26.—Mr. and Mrs. W. S. Olds and daughter, Miss E. Olds, of Lansing, Mich., arrived Friday night and will spend two months with Mr. Olds' mother, on Valley street. Mrs Sheets, of Grand Ledge, Mich., Mrs. P. Old's daughter and friend, Mrs. L. A. Baker, of Lansing, arrived in the same party, and expect to take a cottage for light housekeeping.

R. C. Mansfield is having his cottage, Kentucky, improved by the addition of an octagon front porch and up-stairs balcony. D. F. Fuquay and W. H. Freeman are doing the work. Mr. Mansfield's yard has some of the finest grapefruit and orange trees on the peninsula and the abundant yield of fruit has not yet been lessened by the ravages of the white fly.

C. P. Lund and Mrs C. A. Coburn lead the procession in cement sidewalk laying on Valley street, in the town of Seabreeze. C. L. Horn has the contract and the work is now under way. Before another season opens Seabreeze and Daytona Beach will play Daytona a creditable second on her lone hand at sidewalk laying of towns of her size in the State.

The concert given at Wilman's opera house by the Daytona brass band Sunday afternoon was enjoyed by the citizens of Seabreeze and Daytona Beach generally. They promise hereafter regular Sunday afternoon concerts from 3 to 4 p. m.

H. W. Sauner of Morristown, O., has purchased the unimproved half of H. G. Wilson's resident lot on Valley street. E. Weldon made the deal.

A party of ten started last night on a bear hunt. They go to Green island, and promise a big item on their return.

Mrs. Taylor and her niece, Miss Grace Thorn, arrived from Washington, D. C., Sunday and will spend the winter at the home of Mr. and Mrs. S. B. Abercrombie.

The Clarendon orchestra rendered a splendid program Sunday evening. It was much enjoyed by a number of cottagers as well as numerous hotel guests.

Mr. and Mrs. R. C. Waterson went to the train last night to meet their friends, Mr. and Mrs. J. C. Ellis, of Hiram, O.

PUZZLED.

Mrs. Gaswell—Who is that man who looked at you as if he knew you? Mrs. Highsome—He is a man who has done some professional work for me once or twice. He's a chiropodist. Mrs. Gaswell—Chiropodist? Oh, yes; I've heard of them. They don't believe in foreordination, do they?—Chicago Tribune.

To What Base Uses, Etc.

One of our State street brokers received a note from a customer bearing the cryptic message, "Richard III., act 1, line 138." Turning to the passage he read, "Now, by St. Paul!" and next moment he had given the order.—Boston Transcript.

E. D. COOPER
Manager
Jacksonville, Florida
RELIANCE LIFE INSURANCE CO.
Surplus
$1,700 000

NEW SEASIDE INN
AND FURNISHED COTTAGES.
Everything Modern,
Homelike and Comfortable.
Directly on Atlantic Beach.
Surf Bathing and Fishing.
$2.50 PER DAY AND UP
HORACE STEWART
DAYTONA BEACH, - FLORIDA

SURF CREST

House has been thoroughly renovated; is well kept, comfortable and finely located for surf bathing and fishing.
Rates $1.00 to $2.00 per day.
Address, MRS. S. E. ROGERS, Daytona Beach, Fla.

The Princess Issena
Seabreeze, - - Florida.

A fine stone and frame structure; everything new and sanitary; exceptionally large rooms; all modern conveniences; location high and dry; near ocean; large grounds; home table; rates per day $3.00 and up; special rates for season. Address
ADA W. POWERS, Proprietor.

THE WHITE HOUSE AND COTTAGES,
DAYTONA BEACH, FLA.

Rooms bright, airy, and completely furnished; modern improvements, clean and up-to-date. Located on Seabreeze Avenue a short distance from Atlantic ocean. Rates reasonable. E. L. HOWARD, Prop.

SEABREEZE GOLF LINKS
OPEN TO THE PUBLIC.
—INSTRUCTOR - - J. H. JENKINS—

J. C. BUTLER & CO.
REAL ESTATE
If you are looking for gilt-edge investments look for us. Our office is at Daytona Beach

H. G. Wilson & Co.
Seabreeze, Fla.
REAL ESTATE, INSURANCE, LOANS, NOTARY PUBLIC.
Improved and Unimproved Property.
Fruit and Vegetable Lands.

PERSONALS

Mr. and Mrs. B. A. Armstrong and Mrs. Armstrong's sister arrived from New London, Conn., the latter part of last week and are occupying their handsome winter home on South Ridgewood.

†Handsome 50c Panama hats.
46-3 M. Ella DeVoy & Co.

Mr. and Mrs. C. C. Loser and daughter and Mr. Loser's father, mother and sister, of Aurora Ill., arrived Saturday and are occupying one of the J. G. Brown cottages on South Ridgewood.

°Stove wood, McClellan & Edwards, phone 123. tf

Royall Houghton, I. T. Moore and W. B. Young, who went to Miami about ten days ago expecting to bring back the latter's boat "Hyperion," returned by train Sunday night, Mr. Young having disposed of the boat after their arrival at Miami.

‡Saratoga Inn Garage, cars stored by day or week. Six-cylinder, seven-passenger Welch and four-passenger Elmore for charter, hour or trip. Rates reasonable. tf

Colonel Thompson, who has employed John Gardner for several years to take charge of his boat, very generously offered to transport Mrs. Gardner and nurse in his private car then enroute to New York. Telegrams received since their departure state that the patient stood the trip well.

†AUTOMOBILE FOR CHARTER—Four-cylinder Stevens-Duryea, hour or trip, call Morgan House, phone 110.

Doings at Daytona Beach

DAYTONA BEACH, Jan. 26—Peninsula property is in steady demand this winter and almost every day there are one or two sales made. Tourists leave home, and many of them drift to this point almost accidentally. They had no thought of investing in property away from their northern home perhaps, when they left, but the wonderful charms of our climate, the delightful out of door, all-the-year-round life possible here, and the indisputable evidence of an advance in property values and increase in population, lay hold upon them, and they are in the real estate market, and bidding for the best their money can buy almost before they know it. And once property owners, love and loyalty to their southern homes stands share and share alike with that of their homes in the north, and they are welcome additions to our community.

Mrs. M. E. Phillips, of Middleburg, Vt., who is spending the winter here, has purchased a lot south of the M. E. Church, on Peninsula Drive, belonging to Miss Waring, of Kansas. C. A. Kenney made the sale.

Mr. and Mrs. Sanborn, New Hampshire people, are pleasantly located in one of the apartments in the Phillips apartment house on Valley street. A one hundred foot sidewalk has been completed in front of this property, which puts it in line with other properties on Valley street from Duke street to the Stillman and Esch properties on the South.

The following prominent party from Cleveland, Ohio, arrived at the Seaside Inn Sunday: Mr. and Mrs. W. W. Balkwell, their two sons, Dave and Howe and Mrs. LaReer, also Mr. and Mrs Chas. Webster, of Northfield, Mass.

Among the Sunday arrivals at the White House the following are noted: Mr. and Mrs. Davis, Philadelphia; A. A Doerr and family, Laredo, Texas; J. R. McCann and mother, Mrs. C. R. McCann, Emil Lustig and wife, Buffalo.

L. A. Hunt, Saginaw, Mich.; T. H. Hope, Omaha, Neb.; H. B. Horton, Chicago, were the Sunday arrivals at the Daytona Beach Hotel.

Quarterly Conference was held at the M. E. church last night, following Communion service Sunday morning.

An earnest young preacher in a remote country village concluded a long and comprehensive supplication by saying. "And now let us pray for those who are dwelling in the uninhabited portions of the earth."

Willing He Should Know.

A certain boastful man asserts that he knows how to play on two cornets at once, and the neighbors say that they do not object to his knowing how, but that he had better not try to do it.

The man who is always trying to find out what people say of him is seldom happy.—Chicago Record-Herald.

THE DAYTONA DAILY NEWS
Published every evening, except Sunday, from December 1 to April 1, by
THE GAZETTE-NEWS CO.
T. E. FITZGERALD, Editor-Manager.
L. C. DEMAREE, City Editor.
C. S. HARRIS, Circulation Manager.
GEO. F. CROUCH, Superintendent.
Entered as second-class matter December 1, 1908, at the postoffice at Daytona, Fla. under the Act of March 3, 1879.

BUSINESS AND PROFESSIONAL ADVERTISEMENTS

F. W. POPE
Attorney and Counsellor at Law.
Practice in State and Federal Courts
OFFICE OVER POSTOFFICE.
Telephone 84

T. E. Fitzgerald E. F. Oates
FITZGERALD & OATES
Attorneys and Counsellors at Law
Special Facilities for Examining and Perfecting Land Titles.
Office in Conrad Building. 'Phone 128

G. A. KLOCK, M. D.,
PHYSICIAN AND SURGEON.
Associated with K. M. Ferguson, M. D.
Special attention given to Diseases of the Eye, Ear, Nose and Throat and Fitting of Glasses.
Office Hours: 7 to 10 a. m., 1 to 4 p. m. and 7 to 8 p. m. Phone 25, 2 bells

E. L. STEWART
Physician and Surgeon.
Especial attention to Diseases of Eye, Ear, Throat and Nose.
Fourth Door West Postoffice
Phone 82 Calls answered.

ROY HOWE, M. D.
Physician and Surgeon
Office and Residence: 123 So. Ridgewood Avenue, opp. Ridgewood Hotel
Office Hours: 9 to 11 a. m.; 2 to 4 and 6:30 to 8 p. m. Telephone 175

SEABREEZE SANITARIUM,
OCEAN BOULEVARD,
SEABREEZE, - FLORIDA.
Rooms Large, Sunny and Attractive. A corps of Competent Nurses in attendance.
C. C. BOHANNON, M. D., Daytona, Fla.
PHONE No. 74.

C. C. BOHANNON,
Physician and Surgeon,
Office over the Atwood Pharmacy, Beach Street,
DAYTONA, FLORIDA.
Telephone No. 74.

CASCADE GINGER ALE
Equals Any Imported but is made in Daytona
40c Per Doz. delivered at your home.
DAYTONA BOTTLING WORKS
Phone 138

DR. F. H. HOUGHTON
DENTIST
Office in Peck Block—West End South Bridge.
PHONE 82

H. EUGENE JOHNSON,
Bicycle Livery.
Carries a full line o
Bicycle Supplies and Repairs.
Prices Right. All work guaranteed.
Come and See.
WEST END OF CENTRAL BRIDGE

DR. EDITH B. SHOEMAKER
DENTIST
Office Hours:
9:00 to 12:00 a. m.
2:00 to 4:00 p. m.
60 THIRD AVENUE. Telephone 38

OSTEOPATHY
DR. J. C. HERMAN
Graduate under A. T. Still, founder of Osteopathy at Kirksville, Missouri.
EIGHTH SEASON IN DAYTONA
Located on Volusia Avenue, 2 doors west of Beach St., opposite The Gables
'Phone 40 Lady attendant

DR. A. O'NEILL
Osteopath
Residence 220 Volusia Avenue.
Office over Anderson's Candy Store.

GOOD MEAT
Is always found at
BIRCHWOOD'S.
Our Beef, Lamb, Pork and Mutton are always prime. Our table delicacies are the best the market affords
A Trial Order Solicited. Phone 22
Try Birchwood's Butter......

S. FELD
Formerly with Hess Bros., Fifth Ave. and 31st Street, New York
LADIES' TAILOR,
107 N. Beach Street, Near North Canal,
DAYTONA, FLA.

Local Agent Wanted.

A Northern Commission House wants a reliable and hustling agent in this territory to solicit consignments of FRUITS AND VEGETABLES. For particulars address
E. GERMAIN,
46-4w. Orlando, Fla.

FOR CHARTER. Pleasure Yacht "LUCILE,"

Forty-two feet over all; 11 foot after deck, with awning. Has powerful engines, and two small sails; completely equipped for cruise on inland waters of F. E. C. Berths for party of four besides engineer and cook. For rates apply to H. C. THOMPSON, owner, Phone No. 92 Daytona, Fla.

Automobile For Sale
Almost New Reo Runabout, with Folding Back Seat.
WILL CARRY FOUR PEOPLE ANYWHERE.
IN FIRST-CLASS CONDITION.
Almost New Tires Gas Lights Generators, Supplementary Springs and all tools
Will be sold at very low figure.
Want larger car.
Call on or address:
GEO. F. CROUCH,
Daily News Office Daytona, Fla.

You Think of MILLS When You Think of
ICE CREAM
Whether you want a little or a lot Telephone No. 77 We deliver all orders of one quart or more.
THE BEST FOUNTAINS Serve MILLS'

THE MAYFIELD. A quiet, home-like house, pleasantly situated on Grandview Ave., facing the Clarendon. Overlooks the ocean. Terms reasonable. Address
MRS. D. C. RANKIN, Seabreeze, Fla.

"OUR STORE"
THE SPOT CASH GROCERY
Two Doors South of the Postoffice
H. S. MILLER, Proprietor.
You will save $$$$$$ by buying here

The Syracuse, The perfection of MARINE ENGINES. Call and see one running at ROXBY'S, Beach Street, Agent.

THE PINEHURST, One block south of Postoffice, on Peninsular Drive. Rooms large and airy. Hot and cold baths. Electric Lighted. Rates $1.50 per day; weekly terms on application.
DAYTONA BEACH.
W. H. FREEMAN, Prop., Daytona Beach, Fla.

FOUNTAIN CITY
LIVERY AND TRANSFER STABLES
HACKS MEET ALL TRAINS.
THE FINEST TURNOUTS IN DAYTONA
Blacksmith and Carriage Shop in Connection.
GEO. A. FOYE, Proprietor
TELEPHONE 43

W. B. TALLEY
ARCHITECT
Plans and Specification Made for all classes of Buildings.
West Buildi JACKSONVILLE, FLA.

CATARRH Instant Relief and positive cure. Trial treatment mailed free.
Toxico Laboratory, 1123 Broadway, New York.

Accounts of Children

Every child should have a bank account. The child who receives an early training in saving small amounts will acquire a habit that will be invaluable in later years.

Responsibility of Starting a Child Right

rests on those who love the child best. We offer the opportunity. Children's accounts especially desired. Four per cent. interest compounded quarterly paid in our Savings Department. Accounts may be opened from one dollar up.

The Merchants Bank
A. D. McBRIDE, President. J. B. CONRAD Vice-President,
F. N. CONRAD, Cashier.

THE BEE HIVE
Dry Goods,
Ladies' and Gent's Furnishings, Shoes, etc.
GIVE US A CALL. J. W. FULGHAM, North Beach Street.

Hammocks
ALL GRADES AND STYLES, NEW STOCK
--BINGHAM & MALEY COMPANY--
Furniture. Undertaking.
Don't Fail to get Piano Tickets on all sales

DAYTONA ICE COMPANY
LEW SMITH Manager
ICE Absolutely Pure—Made from Distilled Water.
Our Wagons make Trips Daily, except Sunday, to all parts of
DAYTONA, SEABREEZE, ORMOND and DAYTONA BEACH.
Ice for Boats Delivered at any Dock—Sacked or Loose.
OFFICE—Rear of Schantz Plant. 'Phone 46.

Demonstration Day
AT Lyman's, Jan. 25--26
The National Biscuit Co. will have a Demonstration on hand, to show cleanlinesss, goodness and crispnesss of their goods. Free Samples.
EVERYBODY INVITED.
L. G. LYMAN. BEACH STREET.

When Making Purchases of

R. H. McDONALD, Meats.
M. B. AULTMAN, Gents' Furnishings.
GRUBER-MORRIS HARDWARE COMPANY.
BINGHAM & MALEY CO., Furniture.
PECK-HENDRICKS COMPANY, Drygoods.
GEO. H. CLARK, Jewelry and Stationery.
L. G. LYMAN, Groceries.
THE GAZETTE-NEWS COMPANY.
HANKINS, The Druggist.

Be sure and get your votes in the
Bush & Safford Piano Contest.

DRINK LILY WATER FOR YOUR HEALTH
SPARKLING
LILY WATER | ELECTRICITY
A Sparkling, Palatable Table Water that is Absolutely Pure. Highly Recommended by Noted Physicians for Disorders of the Stomach and Kidneys. Entirely Free from Harmful Minerals and Organic Matter. Sold by Leading Hotels and Druggists.
Lily Water
Is Recognized not only as one of the Modern Conveniences but a Modern Necessity. A Day and Night Current is now maintained thus giving the People of Daytona, Seabreeze and Daytona Beach an Opportunity to Operate Motors and Lights at any and all hours.
THE ADAM SCHANTZ LILY WATER AND ELECTRIC PLANT
E. L. GUNN, General Manager.
PURIFIED AND BOTTLED IN DAYTONA

[illegible] Cell Catarrh Treatment
[illegible]
Catarrh, Hay Fever [illegible] Colds.
[illegible]
[illegible] days' treatment for $1.00
[illegible] W. F. Gillis, Daytona.

COOK AUTO CO.
ORLANDO, FLA.
Agent for the
BUICK
Write for information or demonstration.

O. S. BURNETT
MERCHANT TAILOR
COTTAGE AVE.
Merchant Tailoring a Specialty
All work done by experienced white workmen and guaranteed first class. We do Cleaning, Pressing, Altering and Repairing for Ladies and Gentlemen.
Work called for and delivered.
PHONE 28

CENTRAL
AUTOMOBILE
GARAGE
S. B. GREEN
Proprietor

THE DAYTONA
BICYCLE LIVERY
GRAHAM THOMPSON, Proprietor
BICYCLES RENTED
By the Hour, Day, Week or Month.
—AGENT FOR—
Columbia Racycle,
Iver Johnson and
National Wheels
222 South Beach Street
Opposite Yacht Club

VET CAVE
116 North Beach Street
DAYTONA, FLA.
HAVANA AND PORTO RICA
..CIGARS..
Our All-Havana Smokers are a specialty—largest and best for the money.

ROOT'S
..DRY DOCK..
BOATS FOR SALE or CHARTER
A good place to have your yacht cleaned, painted, etc.
Located north of Central Bridge
F. A. ROOT

HOTEL DIXIE
TITUSVILLE-ON-THE-INDIAN-RIVER, FLA.
[illegible] Newly Furnished River-view Rooms. Running Hot and Cold Water. White Service
75,000 Acres Hunting Preserve Free.
Guns, Guides, Sail and Power Boats.
[illegible] 2.50 perday. Try The Dixie, it serves you right.
GREEN & GALE, Proprietors.

REAL ESTATE BARGAINS

For Sale or Rent. Modern 7-room furnished Cottages, Ridgewood Avenue. J. G. Brown, [illegible] Ridgewood Avenue.

TWO COTTAGES both furnished completely; situated at corner of Orange and Palmetto avenues one of the most desirable corners in Daytona; one cottage 7 rooms, the other 6; both [illegible] conveniences. Price, $6,500 for both and a snap at that. If you are interested and desire to look at the property, call on or address, C. M. Bingham, City; or [illegible] Thompson, Agents.

BEAUTIFUL WINTER HOME Modern stone two-story house in Daytona; gas and electric lights; hot and cold soft water through house; [illegible] floors throughout; plastered and cemented cellar; practically new and in [illegible] order; every convenience; attractive grounds with orange and grape fruit trees; [illegible] court; situation unexcelled; completely furnished. For price and terms address William C. Morris, Trustee, St. Louis, Mo., or W. M. SHAFFNER, Agent, Daytona, Florida.

Years ago I cast my lines in ORMOND.
[illegible] here, and there is room for several more good fellows on the same log. My [illegible] have for sale some very pleasant [illegible] lots at prices that have not [illegible] millionaires.

FIVE-ROOM HOUSE and Large Lot in KINGSTON for sale. Inquire of—
ORMOND REAL ESTATE COMPANY, OR NORMAN S. DAYTON.
R. T. McCLELLAN, Owner.

BUILDING LOTS ON RIDGEWOOD
[illegible] Lots 7 and 8 Block 2, [illegible] Addition to Daytona. These are among the most desirable vacant lots left in Ridgewood section. A fine location for a residence. For prices, address [illegible] BROWN, Central Lake, Michigan.

Silver Beach Property
Furnished house of 14 rooms; modern improvements and vacant property, on Halifax river, near the Automobile Club house. For sale at a bargain on easy terms.
T. E. FITZGERALD.

THE
BUSH & SAFFORD
PIANO
CONTEST
THE DAILY NEWS
AND
THE GAZETTE-NEWS
Give 100 Votes For Every Dollar paid for
Advertising or Job Work,
But on Subscriptions give a larger number.
HERE IS A CHANCE FOR EVERY-ONE INTERESTED.
SUBSCRIPTION DEPARTMENT.
$1.50—One subscription, 500 votes
Club of five subscriptions, 4,000 votes
Club of ten subscript'ns 10,000 votes
There is no limit to the number of clubs each contestant may secure.
The subscription price of The Weekly Gazette-News is $1.50 a year; The Daily News is $1.50 for the season by mail.
Soliciting votes by candidates or friends within the stores distributing votes is undesirable to the proprietors.
Remember! All votes must be cast within SEVEN DAYS from the date of issue.

Ormond or Ormond Beach,
EITHER IS A DELIGHTFUL PLACE IN WHICH TO OWN OR RENT A HOME.
Let me show you some of the places I have and explain the many advantages [illegible]
MACON THORNTON
REAL ESTATE
ORMOND and ORMOND BEACH

Winter Homes. Truck Lands.
NORMAN S. DAYTON,
Real Estate. Lumber.

A Rare Investment
We will sell you a furnished house, with steam heat, electric lights, three bath rooms; modern in every way; good location, for [illegible], and rent it for you for five years, so that it will pay you 7 per cent. net above taxes, insurance and repairs.
CONRAD REAL ESTATE COMPANY

The Modern Seven Wonders

Daytona's Incomparable Ocean Beach.

One of Daytona's crowning glories is her incomparable beach. No one who ever set foot upon its smooth, packed sands; no one who ever pedaled a bicycle over its expanse; no one who ever drove a prancing pair of horses and listened to the popping of their steel shoes upon its asphaltum-like face; no one who ever steered a high-power automobile down the broad stretch of wave-washed and surf-packed sand but realized that it is a world-beater, a world-wonder. Go stand upon this wide speedway and see the happy souls flit by in joyous mood, and answer whether this is not one of the seven modern wonders.

The Placid, Pellucid Halifax River.

Where think you is water with more picturesque surroundings? Nearly a mile wide, fringed with tropical vegetation, artistic cottages with roomy veranda's looking out upon her bosom, gamey food fishes in countless numbers beckoning, as it were, to those with rod and reel; her bosom flecked with duck and coot and snowy-winged sea birds, which sit about as if for the sport of bobbing upon her waves; watch that lubberly old white headed pelican perch a fat mullet, and that fish hawk struggling upward with his floundering load he snatched from the water.

See the beautiful launches, spick and span, their hampers and lockers bulging with refreshments both solid and liquid ready for a cruise upon her beautiful surface. Take out your field glass and sweep the river from Ormond bridge to Ponce Park light house, then say whether the Halifax isn't a thing of beauty and a joy forever, and one of the modern wonders.

The Enchantingly Picturesque Ridgewood.

Ridgewood avenue is upon the crest of a broad ridge, straight as the crow flies, and the wide-spreading branches of the heavy-trunked live-oaks extend their giant arms across this magnificent vista, forming an arch, and from these extended arms great festoons of Spanish moss sway as the trade winds from tropic seas fan them. Looking straight ahead down this white shell street one has the impression of a fairy path with elfish draperies, but as you move along and cast an eye first to the right and then to the left you see distinguished cottage homes in the most delightful settings.

See the glistening leaf of the grand magnolia which nature has varnished as no artist's brush ever could; and the cabbage palms with their burdens of showy fruit and swaying palms; see the lovely holly with its exquisite berry; see th climbing vines running riot in the trees; see the cryptogamous forms which gain a foothold on the great oaks and the stately palms, and surely you will join in the chorus and say that this is a world wonder for beauty.

Surpassing Beauty at Our Cottage Homes.

No one of Daytona's attractions, perhaps commands more nearly universal attention and praise than does the artistic cottage. The owners of these charming villas hail from every corner of the country and they bring their own architectural plans and build upon them, and as the architecture of one section of the country differs from the architecture of another so do our homes differ in outward appearance and structural beauty from one another. There are no monotonous rows of strikingly similar buildings but the eye, as it sweeps by, is treated to a kaleidoscopic change which keeps the mind wondering "What next?"

It is not only the exterior of many of these homes that rivets attention; within they are models of convenience, and the finish and furnishing give evidence of the elegance and cultivation of those who worked it all out. Indeed it is the interior arrangement and the artistic furnishing and shading, more than the exterior appearance that give a surpassing charm to Daytona homes. This feature justly merits prominence as wonder number four.

Streets and Pavements the Most and Best.

Why the Architect of the Universe chose to give to Daytona the most admirable, the most picturesque natural setting of all the cities of the South is not revealed but that such is a fact must be apparent to the most superficial observer. With such lavish wealth of natural beauty it became an easy thing for the hand of man to give the little finishing touches which have brought out the colors and outlines of the big picture.

Man did all this in the laying out of the streets with their wide margins of parkage. The entire city becomes a great park, with driveways intersecting, miles upon miles of driveways so good as to attract motorists from all over the continent.

And as for pavements, pavements that look and act like granite,—where else between the eastern and western seas are so many miles in proportion to inhabitants? The pavement question stands with the streets as one of the chief drawing cards. Till some unheard-of place reports more and better, Daytona throws down the gauntlet to the world.

Squirrels, Flowers, Birds and Fruits.

Whatever one's shortcomings and however indifferent or eve callous one may be to many things, the mere mention of "squirrels and flowers, birds and fruits" will send a thrill that is reflected in distended pupils and pricked ears.

For every visitor with a spare "goober" there is a bunny ready to come out and accept your gift. He will sit bolt upright and gnaw into the meat, casting furtive, saucy glances at you meanwhile.

Flowers! Usually fresh and blooming the year 'round. You are reminded of Goldsmith's couplet where

Smiling spring its earliest visit paid
And summer's lingering blossoms are delayed.

In one yard roses of variegated hues predominate, another household have a penchant for the poinsettia and the premises are aflame; another is hidden in a jungle of tall cane. Variety is the spice of life and here is where you find it.

The birds flit in, and with their joyous notes help to give fullness and symmetry to the picture.

As for fruits, choice citrus fruits, Daytona yields the palm to none for quality and quantity per acre. There are scores of citrus groves in proximity to the city, branches bending to the earth with their burdens of luscious golden globes, which for beauty, prolificacy and all desirable qualities would truly astonish.

The Fastest Autos And The Finest Out.

The seventh world wonder, do you ask? Come, whether from Missouri or from Maine, from Kalamazoo or from Timbuktoo and you will be "shown." Here is where world's records for speed are broken with every recurring season. Autos the biggest, the fastest and the finest are on daily parade and the big show is as free as the pure artesian water from the thousand flowing wells. It is a continuous show with constantly shifting scene.

Everything goes, from a 2-horsepower up to a 200-horsepower, and all degrees of speed from a crawler to a two-mile-a-minute clip. You will probably catch the spirit and when you do the roads and the beach are yours. The Florida sunshine is free, the balmy ocean breezes are free, the birds and squirrels and flowers are free, the sparkling fountain water is free and you will have to go down in your wallet only for coin for the auto and bed and board.

This is no fanciful picture; it's all here. It is drawing other thousands and holding them enthralled, it will charm and hold you. Come and see.

Strictly
a Kodak Shop.----
We are not Portrait Artists, nor are we Art Dealers but 20 years of close attention to the KODAKERS needs has won for us the enviable reputation of being
FIRST - CLASS FINISHERS.
Anyone desiring good work and strict attention paid to their orders for Developing and Printing, will get it at LESESNE'S KODAK PLACE, the only shop in town that makes the Kodak Work a Specialty.
All work finished in 24 hours, 12 hours if necessary.
R. H. LESESNE
Eastman Kodak Dealer,
Beach Street, near [illegible] Ave.,
DAYTONA, FLORIDA.

LOCAL ITEMS

The members of the Palmetto Club and their guests are requested not to wear hats at the club meeting January 28th.

*Fresh Michelin tires, all firsts, no seconds. For sale at the Atlantic Motor Car Co. and Central Garage. tf

A letter recently received by Marshal Myers from New York, stated that Mrs. J. M. Garland was considered out of danger. Mrs. Garland had been very low with pneumonia.

‡For Rent—Large house, 14 rooms, situated at Silver Beach, near automobile club house, bath, hot and cold, hard and soft water furnished. Garage and servant's quarters. Rental, $500 for season. Inquire of T. E. Fitzgerald, or any agent. tf

HOTEL PALM BEACH
Surrounded by warm waters of the Gulf Stream. Protects guests from ALL cold weather. Its homelike informality and moderate rates attractive to those making a long stay. For booklet and rates address MANAGER Palm Beach.

NEWS OF THE HOTELS

The Ridgewood.

The arrivals at The Ridgewood were: William A. Peterson and wife, of Chicago, and C. A. Miles and wife, of Jacksonville.

Schmidt's Hotel.

C. L. Goodhen, Springfield, Mass; P. Levy, New York; J. A. Clark, Jacksonville; J. Young, Orlando, and E. M. Bieneck of New York, were among the arrivals at the Schmidt Hotel yesterday.

The Despland.

The arrivals at The Despland yesterday were: J. Gibbons and wife, Atlanta; J. D. Walker and W. H. Harrison; J. Boyayiris, New York.

Mr. Stidham, a guest at The Despland, is down the river today fishing. S. H. Veyes, of Belleville, N. Y., is on the Tomoka trip today.

The Stillman.

The latest arrivals at The Stillman are: John Heber, Milwaukee; Wm. P. Smith, Providence, R. I.; R. W. Reed, H. D. Elnhart, Portland, Me.; Mrs. R. E. Nugent, Cincinnati; Mr. and Mrs. H. B. Ayers, Fitchburg; Mr. and Mrs. H. W. Dunkler, Rockport, Mass; Mrs. H. D. Boroff, Miss Marguerite Boroff, Dayton, O.; James P. Thompson, Oxford, N. J.

The Prince George.

The arrivals at The Prince George yesterday were: H. C. Wolcott, Harrington, Del.; Miss Anne E. Howard, Mount Holly, N. J.; R. R. Shiel, Indianapolis.

R. R. Shiel, a guest at The Prince George, is an authority on stock raising and an article contributed by him recently appeared in a Chicago paper.

G. Edmondston, of Washington, D. C., who, with his wife, is staying at The Prince George, is a great fisherman, and has a half mile staked off on the Potomac river, where he fishes for black bass.

Arthur Vick, Southern representative of the Hartford Rubber Company, is stopping at The Prince George. His wife will remain here while he tours the State.

Brought Over New Buick.

J. M. Cook, of the Cook Automobile Company, of Orlando, was in the city Saturday and Sunday, having brought over the new Buick car purchased by Dr. C. C. Bohannon. Mr. Cook has sold a number of Buicks in this vicinity of late, and expects to sell many more.

A Mild Winter.

As a testimonial of the mild weather prevailing here up to the present time this winter, H. C. Quattlebaum, of Holly Hill, is eating plums and peaches from trees in his house lot, that have grown to full maturity and ripened during the past few months. The plum is a medium-sized purple fruit, and the peach is of the honey variety. Wm. Wetherell, Jr., of the same place, has open orange blossoms, and there are reports of orange trees in bloom at various other places in and about Daytona. Water melons are also on exhibition at several places in the city, and the most tender vegetation shows no sign of frost, in fact, we are enjoying a real Florida winter.

Ivy Lane Inn.

Mr. and Mrs. Willis E. Diefendorf, of Fort Plain, N. Y., are again at the Ivy Lane Inn for the season.

Other late arrivals are: Mrs. Geo. W. Forbes, Miss Louise Forbes, Cincinnati; Mr. and Mrs. H. E. Decker, Mr. and Mrs. J. S. Lutby, Chicago; G. D. Kallenberg, New Rochelle, N. Y.; Mrs. Decker, Miss Eaton, Joliet, Ill.; Mrs. Mary McGee, Cincinnati; M. F. Hawes, L. G. Simonds, Boston.

The rooms at this house are engaged almost entirely by season guests, most of them having already arrived.

Mr. Glass and daughters, who went to Palm Beach for a short stay, will return to the Inn for the balance of the season.

The Age of Man.

It is generally admitted by scientists that men lived on the earth contemporaneously with the big nosed rhinoceros, which became extinct about the beginning of the glacial period. That period, so high an authority as the late John Fiske assured us, probably began not less than 210,000 years ago and came to an end 80,000 years ago. How long man existed on the earth prior to the glacial period we have no means of knowing.—New York American.

THE CLARENDON
MR. FRED MAUHS, of Sharon Springs, N. Y., has arrived with his corps of assistants and opened The Clarendon Bath Department to the public.
Russian Baths, Turkish Baths, Hot Sea Baths,
Pine Needle Baths, Vavor Baths,
Steam Massage.
Given at all hours by the very highest grade of Professional Operators. The only place south of Washington, D. C., where these baths may be obtained.

HOTEL DESPLAND
Daytona, Florida
Now Open for Season 1908-9.
L. M. WAITE, Owner and Manager.
Greatly Enlarged since last season. Cuisine and Service Excellent. Broad Piazzas on all Sides. Rooms Ensuite. Steam Heat. Every Modern Convenience. Send for Booklet.
Summer Address: ATLANTIC HOUSE, Narragansett Pier, Rhode Island.

Fronting on the Halifax River.
Electric Lights and Modern Improvements
Schmidt's Hotel
Formerly Schmidt's Villa.
HENRY SCHMIDT & SON, Proprietors,
DAYTONA, FLORIDA.
Fine Home Table Reasonable Rates
Delightful Sunny Rooms

THE RIDGEWOOD
E. D. LANGWORTHY, Proprietor.
THE house is charmingly situated on Ridgewood Avenue, the highest and most healthful point in the town of Daytona. It is very tastefully and comfortably furnished and is modern in every respect. The vegetables are from the Ridgewood garden, and native fruits, which grow in abundance, are a feature of the table.
—NOW OPEN—

The Prince George
Hilyard & Holroyd, Proprietors,
DAYTONA, - - FLORIDA.
NOW OPEN
REFURNISHED AND RENOVATED THROUGHOUT
Steam Heat in Every Room
SAME MANAGEMENT AS "THE BRISTOL," ASBURY PARK, N. J.

THE BENNETT
[illegible] North [illegible] Avenue
Modern and First-class Rooms, en suite with Private Baths. Entire White Service. Northern Cooking.
Summer Resort, The [illegible], Marblehead, Mass.
A. H. & E. LANE, Proprietors.

THE STILLMAN
DAYTONA, FLORIDA. D. R. STILLMAN, Proprietor.
Facing The Halifax. Half Block from Stores and Postoffice. Modern Improvements. White Help. Northern Chef.
Terms $2.00 and upward. Weekly Rates on application.
TABLE BOARD

IVY LANE INN
W. W. FOLTZ, Proprietor. DAYTONA, FLORIDA
The Table, Rooms and all Appointments are of the Very Highest Grade.
Pleasing and satisfying the most particular people.

THE PALMETTO
WELL KNOWN AND POPULAR. DAYTONA, FLORIDA.
Overlooking The Beautiful Halifax River.
A Homelike and Comfortable House. First-class In All Respects.
C. D. CHAMBERLIN, Proprietor.

The Daytona Beach Hotel
DAYTONA BEACH, FLORIDA
Directly on the ocean. Surf bathing and fishing. First-class table. Sea Food a Specialty.
$2.50 Per Day and Up. THOS. H. KEATING, Proprietor.

septic Cell Catarrh
Treatment
Microbe Killing Remedy
Catarrh, Hay Fever
and Grippe Colds.
Cold in the Head instantly.
and destroys all Phlegm
Mucous Discharges and
odors thereof.
Consumption, Pneumonia
by keeping the nasal
throat passages healthy.
application is in a sealed flex-
cell, made ready for use
turing the end of cell with
a rotary motion.
days' treatment for $1.00
days' treatment for $5.00
for W. F. GILLE, Daytona.

COOK AUTO CO.
ORLANDO, FLA.
Agent for the
BUICK
Write for information or demonstration.

O. S. BURNETT
MERCHANT TAILOR
COTTAGE AVE.
Merchant Tailoring a Specialty
All work done by experienced white workmen and guaranteed first class. We do Cleaning, Pressing, Altering and Repairing for Ladies and Gentlemen.
Work called for and delivered.
PHONE 28

CENTRAL
AUTOMOBILE
GARAGE
S. B. GREEN
Proprietor

THE DAYTONA
BICYCLE LIVERY
GRAHAM THOMPSON, Proprietor
BICYCLES RENTED
By the Hour, Day, Week or Month.
—AGENT FOR—
Columbia Racycle,
Iver Johnson and
National Wheels
222 South Beach Street
Opposite Yacht Club

VET CAVE
119 North Beach Street
DAYTONA, FLA.
HAVANA AND PORTO RICA
..CIGARS..
Our All-Havana Smokers are a specialty—largest and best for the money.

ROOT'S
..DRY DOCK..
BOATS FOR SALE or CHARTER
A good place to have your yacht cleaned, painted, etc.
Located north of Central Bridge
F. A. ROOT

OTEL DIXIE
TITUSVILLE-ON-THE-INDIAN-RIVER, FLA.
First class Newly Furnished River-view Rooms. Running Hot and Cold Water. White Service
75,000 Acres Hunting Preserve Free.
Guns, Guides, Sail and Power Boats.
2.50 perday. Try THE DIXIE, it serves you right.
GREEN & GALE, Proprietors.

REAL ESTATE
BARGAINS

For Sale or Rent. Modern 7-room furnished Cottages, Ridgewood Avenue.
J. G. BROWN,
Ridgewood Avenue.

TWO COTTAGES both furnished completely; situated at corner of Orange and Palmetto avenues one of the most desirable corners in Daytona; one cottage 7 rooms, the other 6; bath and all other conveniences. Price, $6,000 for both, and a snap at that. If you are interested and desire to look at the property, call on or address, C. M. Bingham, City; or Bingham & Thompson, Agents.

BEAUTIFUL WINTER HOME Modern double story house in Daytona; gas and electric lighted, hot and cold soft water through house; double floors throughout; plastered and cemented cellar; practically new and in perfect order; every convenience; attractive grounds with orange and grape fruit trees; tennis court; situation unexcelled; completely furnished. For price and terms address: William C. Morris, Trustee, St. Louis, Mo., or W. M. SHAFFNER, Agent, Daytona, Florida

Years ago I cast my lines in
ORMOND.
I'm still here, and there is room for several other good fellows on the same log. My neighbors have for sale some very pleasant Cottage Lots at prices that have not discounted the millenium.

FIVE-ROOM HOUSE and Large Lot in KINGSTON
FOR SALE. Inquire of....
CONRAD REAL ESTATE COMPANY, OR
NORMAN S. DAYTON.
H. T. McCLELLAN, Owner.

BUILDING LOTS ON RIDGEWOOD
For sale Lots 2 and 3 Block 3, Coleman's Addition to Daytona. These are among the most desirable vacant lots left on Ridgewood avenue. A fine location for a nice home. For prices, address
GUY S. BROWN, Central Lake, Michigan.

Silver Beach Property
Furnished house of 14 rooms; modern improvements and vacant property, on Halifax Avenue, near the Automobile Club house. For sale at a bargain on easy terms.
T. E. FITZGERALD.

THE BUSH & SAFFORD PIANO CONTEST

THE DAILY NEWS AND THE GAZETTE-NEWS

Give 100 Votes For Every Dollar paid for Advertising or Job Woik,

But on Subscriptions give a larger number.

HERE IS A CHANCE FOR EVERY-ONE INTERESTED.

SUBSCRIPTION DEPARTMENT.

$1.50—One subscription, 500 votes
Club of five subscriptions, 4,000 votes
Club of ten subscript'ns 10,000 votes

There is no limit to the number of clubs each contestant may secure.

The subscription price of The Weekly Gazette-News is $1.50 a year; The Daily News is $1.50 for the season by mail.

Soliciting votes by candidates or friends within the stores distributing votes is undesirable by the proprietors.

Remember! All votes must be cast within SEVEN DAYS from the date of issue.

Ormond or Ormond Beach,
EITHER IS A DELIGHTFUL PLACE IN WHICH TO OWN OR RENT A HOME.
Let me show you some of the places I have and explain the many advantages we enjoy.
MACON THORNTON
REAL ESTATE
ORMOND and ORMOND BEACH

Winter Homes. Truck Lands.
NORMAN S. DAYTON,
Real Estate. Lumber.

A Rare Investment
We will sell you a furnished house, with steam heat, electric lights, three bath rooms; modern in every way; good location, for $9000, and rent it for you for five years, so that it will pay you 7 per cent. net above taxes, insurance and repairs.
CONRAD REAL ESTATE COMPANY

The Modern Seven Wonders

Daytona's Incomparable Ocean Beach.

One of Daytona's crowning glories is her incomparable beach. No one who ever set foot upon its smooth, packed sands; no one who ever pedaled a bicycle over its expanse; no one who ever drove a prancing pair of horses and listened to the popping of their steel shoes upon its asphaltum-like face; no one who ever steered a high-power automobile down the broad stretch of wave-washed and surf-packed sand but realized that it is a world-beater, a world-wonder. Go stand upon this wide speedway and see the happy souls flit by in joyous mood, and answer whether this is not one of the seven modern wonders.

The Placid, Pellucid Halifax River.

Where think you is water with more picturesque surroundings? Nearly a mile wide, fringed with tropical vegetation, artistic cottages with roomy veranda's looking out upon her bosom, gamey food fishes in countless numbers beckoning, as it were, to those with rod and reel; her bosom flecked with duck and coot and snowy-winged sea birds, which sit about as if for the sport of bobbing upon her waves; watch that lubberly old white headed pelican pouch a fat mullet, and that fish hawk struggling upward with his floundering load he snatched from the water.

See the beautiful launches, spick and span, their hampers and lockers bulging with refreshments both solid and liquid ready for a cruise upon her beautiful surface Take out your field glass and sweep the river from Ormond bridge to Ponce Park light house, then say whether the Halifax isn't a thing of beauty and a joy forever, and one of the modern wonders.

The Enchantingly Picturesque Ridgewood.

Ridgewood avenue is upon the crest of a broad ridge, straight as the crow flies, and the wide-spreading branches of the heavy-trunked live-oaks extend their giant arms across this magnificent vista, forming an arch, and from these extended arms great festoons of Spanish moss sway as the trade winds from tropic seas fan them. Looking straight ahead down this white shell street one has the impression of a fairy path with elfish draperies, but as you move along and cast an eye first to the right and then to the left you see distinguished cottage homes in the most delightful settings.

See the glistening leaf of the grand magnolia which nature has varnished as no artist's brush ever could; and the cabbage palms with their burdens of showy fruit and swaying palms; see the lovely holly with its exquisite berry; see the climbing vines running riot in the trees; see the cryptogamons forms which gain a foothold on the great oaks and the stately palms, and surely you will join in the chorus and say that this is a world wonder for beauty.

Surpassing Beauty ot Our Cottage Homes.

No one of Daytona's attractions, perhaps commands more nearly universal attention and praise than does the artistic cottage. The owners of these charming villas hail from every corner of the country and they bring their own architectural plans and build upon them,and as the architecture of one section of the country differs from the architecture of another so do our homes differ in outward appearance and structural beauty from one another. There are no monotonous rows of strikingly similar buildings but the eye, as it sweeps by, is treated to a kaleidoscopic change which keeps the mind wondering "What next?"

It is not only the exterior of many of these homes that rivets attention; within they are models of convenience, and the finish and furnishing give evidence of the elegance and cultivation of those who worked it all out. Indeed it is the interior arrangement and the artistic furnishing and shading, more than the exterior appearance that give a surpassing charm to Daytona homes. This feature justly merits prominence as wonder number four.

Streets and Pavements the Most and Best.

Why the Architect of the Universe chose to give to Daytona the most admirable, the most picturesque natural setting of all the cities of the South is not revealed but that such is a fact must be apparent to the most superficial observer. With such lavish wealth of natural beauty it became an easy thing for the hand of man to give the little finishing touches which have brought out the colors and outlines of the big picture.

Man did all this in the laying out of the streets with their wide margins of parkage. The entire city becomes a great park, with driveways intersecting, miles upon miles of driveways so good as to attract motorists from all over the continent.

And as for pavements, pavements that look and act like granite,—where else between the eastern and western seas are so many miles in proportion to inhabitants? The pavement question stands with the street as one of the chief drawing cards. Till some unheard-of place reports more and better, Daytona throws down the gauntlet to the world.

Squirrels, Flowers, Birds and Fruits.

Whatever one's shortcomings and however indifferent or eve callous one may be to many things, the mere mention of "squirrels and flowers, birds and fruits" will send a thrill that is reflected in distended pupils and pricked ears.

For every visitor with a spare "goober" there is a bunny ready to come out and accept your gift. He will sit bolt upright and gnaw into the meat, casting furtive, saucy glances at you meanwhile.

Flowers! Usually fresh and blooming the year 'round. You are reminded of Goldsmith's couplet where

Smiling spring its earliest visit paid
And summer's lingering blossoms are delayed.

In one yard roses of variagated hues predominate, another household have a penchant for the poinsettia and the premises are aflame; another is hidden in a jungle of tall cane. Varietv is the spice of life and here is where you find it.

The birds flit in, and with their joyous notes help to give fullness and symmetry to the picture.

As for fruits, choice citrus fruits, Daytona yields the palm to none for quality and quantity per acre. There are scores of citrus groves in proximity to the city, branches bending to the earth with their burdens of luscious golden globes, which for beauty, prolificacy and all desirable qualities would truly astonish.

The Fastest Autos And The Finest Out.

The seventh world wonder, do you ask? Come, whether from Missouri or from Maine, from Kalamazoo or from Timbuktoo and you will be "shown." Here is where world's records for speed are broken with every recurring season. Autos the biggest, the fastest and the finest are on daily parade and the big show is as free as the pure artesian water from the thousand flowing wells. It is a continuous show with constantly shifting scene.

Everything goes, from a 2-horsepower up to a 200-horsepower, and all degrees of speed from a canter to a two-mile-a-minute clip. You will probably catch the spirit and when you do the roads and the beach are yours. The Florida sunshine is free, the balmy ocean breezes are free, the birds and squirrels and flowers are free, the sparkling fountain water is free and you will have to go down in your wallet only for coin for the auto and bed and board.

This is no fanciful picture; it's all here. It is drawing other thousands and holding them enthralled, it will charm and hold you. Come and see.

Strictly
a Kodak Shop.
We are not Portrait Artists, nor are we Art Dealers but 10 years of close attention to the KODAKERS needs has won for us the enviable reputation of being
FIRST - CLASS FINISHERS.
Anyone desiring good work and strict attention paid to their orders for Developing and Printing, will get it at LESESNE'S KODAK PLACE, the only shop in town that makes the Kodak Work a Specialty.
All work finished in 24 hours, 12 hours if necessary.
R. H. LESESNE
Eastman Kodak Dealer,
Beach Street, near 3d Ave.,
DAYTONA, FLORIDA.

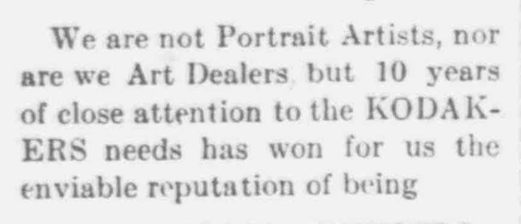

The members of the Palmetto Club and their guests are requested not to wear hats at the club meeting January 28th.

*Fresh Michelin tires; all firsts, no seconds. For sale at the Atlantic Motor Car Co. and Central Garage. tf

A letter recently received by Marshal Myers from New York, stated that Mrs. J. M. Garland was considered out of danger. Mrs. Garland had been vey low with pneumonia.

‡FOR RENT—Large house, 14 rooms, situated at Silver Beach, near automobile club house; bath, hot and cold, hard and soft water; furnished. Garage and servant's quarter s. Rental, $500 for season. Inquire of T. E. Fitzgerald, or any agent. tf

HOTEL PALM BEACH
Surrounded by warm waters of the Gulf Stream. Protects guests from ALL cold weather. Its homelike informality and moderate rates attractive to those making a long stay. For booklet and rates address MANAGER Palm Beach.

NEWS OF THE HOTELS

The Ridgewood.

The arrivals at The Ridgewood were: William A. Peterson and wife, of Chicago, and C. A. Miles and wife, of Jacksonville.

Schmidt's Hotel.

C. L. Goodben, Springfield, Mass; P. Levy, New York; J. A. Clark, Jacksonville; J. Young, Orlando, and E. M. Bieneck of New York, were among the arrivals at the Schmidt Hotel yesterday.

The Despland.

The arrivals at The Despland yesterday were: J Gibbons and wife, Atlanta; J. D. Walker and W. H. Harrison; J. Boyayicis, New York.

Mr. Stidham, a guest at The Despland, is down the river today fishing. S. H. Veyes, of Belleville, N. Y., is on the Tomoka trip today.

The Stillman.

The latest arrivals at The Stillman are: John Heber, Milwaukee; Wm. P. Smith, Providence, R. I; R. W. Reed, H. D. Fluhart, Portland, Me.; Mrs. R. E. Nugent, Cincinnati; Mr. and Mrs. H. B. Ayers, Pittsburg; Mr. and Mrs. H. W. Dunkler, Rockport, Mass.; Mrs. H. D. Boeoff, Miss Marguirete Boeoff, Dayton, O.; James P. Thompson, Oxford, N. J.

The Prince George.

The arrivals at The Prince George yesterday were: H. C. Wolcott, Harrington, Del.; Miss Anne E. Howard, Mount Holly, N. J; R. R. Shiel, Indianapolis.

R. R. Shiel, a guest at The Prince George, is an authority on stock raising, and an article contributed by him recently appeared in a Chicago paper.

G Edmondston, of Washington, D. C., who, with his wife, is staying at The Prince George, is a great fisherman, and has a half mile staked off on the Potomac river, where he fishes for black bass.

Arthur Vick, Southern representative of the Hartford Rubber Company, is stopping at The Prince George. His wife will remain here while he tours the State.

Brought Over New Buick.

J. M. Cook, of the Cook Automobile Company, of Orlando, was in the city Saturday and Sunday, having brought over the new Buick car purchased by Dr. C. C. Bohannon. Mr. Cook has sold a number of Buicks in this vicinity of late, and expects to sell many more.

A Mild Winter.

As a testimonial of the mild weather prevailing here up to the present time this winter, H. C. Quattlebaum, of Holly Hill, is eating plums and peaches from trees in his house lot, that have grown to full maturity and ripened during the past few months. The plum is a medium-sized purple fruit, and the peach is of the honey variety. Wm. Wetherell, Jr., of the same place, has open orange blossoms, and there are reports of orange trees in bloom at various other places in and about Daytona. Water melons are also on exhibition at several places in the city, and the most tender vegetation shows no sign of frost, in fact, we are enjoying a real Florida winter.

Ivy Lane Inn.

Mr. and Mrs. Willis E. Diefendorf, of Fort Plain, N. Y. are again at the Ivy Lane Inn for the season.

Other late arrivals are: Mrs. Geo. W. Forbes, Miss Louise Forbes, Cincinnati; Mr. and Mrs. H. E. Decker, Mr. and Mrs. J. S. Luthy, Chicago; G. D. Kallenberg, New Rochelle, N. Y.; Mrs. Decker, Miss Eaton, Joliet, Ill.; Mrs. Mary McGee, Cincinnati; M. F. Hawes, L. G. Simonds, Boston.

The rooms at this house are engaged almost entirely by season guests, most of them having already arrived.

Mr. Glass and daughters, who went to Palm Beach for a short stay, will return to the Inn for the balance of the season.

The Age of Man.

It is generally admitted by scientists that men lived on the earth contemporaneously with the big nosed rhinoceros, which became extinct about the beginning of the glacial period. That period, so high an authority as the late John Fiske assures us, probably began not less than 240,000 years ago and came to an end 80,000 years ago. How long man existed on the earth prior to the glacial period we have no means of knowing.—New York American.

THE CLARENDON
MR. FRED MAUHS, of Sharon Springs, N. Y., has arrived with his corps of assistants and opened The Clarendon Bath Department to the public.
Russian Baths, Turkish Baths, Hot Sea Baths,
Pine Needle Baths, Vavor Baths,
Steam Massage,
Given at all hours by the very highest grade of Professional Operators. The only place south of Washington, D. C., where these baths may be obtained.

HOTEL DESPLAND
Daytona, Florida
Now Open for Season 1908-9.
L. M. WAITE, Owner and Manager.
Greatly Enlarged since last season. Cuisine and Service Excellent. Broad Piazzas on all Sides. Rooms Ensuite. Steam Heat. Every Modern Convenience. Send for Booklet.
Summer Address: ATLANTIC HOUSE, Narragansett Pier, Rhode Island.

Fronting on the Halifax River.
Electric Lights and Modern Improvements
Schmidt's Hotel
Formerly Schmidt's Villa.
HENRY SCHMIDT & SON, Proprietors,
DAYTONA, FLORIDA.
Fine Home Table
Reasonable Rates
Delightful
Sunny Rooms

THE RIDGEWOOD
E. D. LANGWORTHY, Proprietor,
THE house is charmingly situated on Ridgewood Avenue, the highest and most healthful point in the town of Daytona. It is very tastefully and comfortably furnished and is modern in very respect. The vegetables are from the Ridgewood garden, and native fruits, which grow in abundance, are a feature of the table.
NOW OPEN

The Prince George
Hilyard & Holroyd, Proprietors,
DAYTONA, - - FLORIDA.
NOW OPEN
REFURNISHED AND RENOVATED THROUGHOUT
Steam Heat in Every Room
SAME MANAGEMENT AS "THE BRISTOL," ASBURY PARK, N. J.

THE BENNETT
224 North Ridgewood Avenue
Modern and First-class Rooms, en suite with Private Baths.
Entire White Service. Northern Cooking.
Summer Resort, The Oceanside, Marblehead, Mass.
A. H. & E. LANE, Proprietors.

THE STILLMAN
DAYTONA, FLORIDA, D. R. STILLMAN, Proprietor.
Facing The Halifax. Half Block from Stores and Postoffice.
Modern Improvements. White Help. Northern Chef. . . .
Terms $2.00 and upward. Weekly Rates on application.
TABLE BOARD

IVY LANE INN
W. W. FOLTZ, PROPRIETOR. DAYTONA, FLORIDA
The Table, Rooms and all Appointments are of the Very Highest Grade,
Pleasing and satisfying the most particular people.

THE PALMETTO
WELL KNOWN AND POPULAR. DAYTONA, FLORIDA.
Overlooking The Beautiful Halifax River.
A Homelike and Comfortable House. First-class In All Respects.
C. O. CHAMBERLIN, Proprietor.

The Daytona Beach Hotel
DAYTONA BEACH, FLORIDA
Directly on the ocean. Surf bathing and fishing. First-class table.
Sea Food a Specialty.
$2.50 Per Day and Up. THOS. H. KEATING, Proprietor.

AUTOMOBILE TIRES
REPAIRED.

ALL WORK GUARANTEED.

Savell Rubber Works,
1424 CLARK STREET,
JACKSONVILLE, FLORIDA.

EXPRESS CHARGES INCLUDED IN PRICE.

	4 qts.	8 qts.	12 qts.	1 gal.	2 gal.	3 gals.
Clark, qts bottled in bond	[illegible]	[illegible]	[illegible]	[illegible]	[illegible]	[illegible]
Sunny Brook, qts bottled in bond	[illegible]	[illegible]	[illegible]	[illegible]	[illegible]	[illegible]
Guckenheimer, qts., bottled in bond	[illegible]	[illegible]	[illegible]	[illegible]	[illegible]	[illegible]
Alberton, Bros, bottled in bond	[illegible]	[illegible]	[illegible]	[illegible]	[illegible]	[illegible]
Victoria, qts. blend	[illegible]	[illegible]	[illegible]	[illegible]	[illegible]	[illegible]
Social Drops, qts., blend	[illegible]	[illegible]	[illegible]	[illegible]	[illegible]	[illegible]
Hunter, Bros, blend	[illegible]	[illegible]	[illegible]	[illegible]	[illegible]	[illegible]
Hanne's "44", blend, qts	[illegible]	[illegible]	[illegible]	[illegible]	[illegible]	[illegible]
Lewis' "66," blend, qts	[illegible]	[illegible]	[illegible]	[illegible]	[illegible]	[illegible]
Monogram, blend, qts	[illegible]	[illegible]	[illegible]	[illegible]	[illegible]	[illegible]
I. W. Harper, blend, qts	[illegible]	[illegible]	[illegible]	[illegible]	[illegible]	[illegible]
Nelson Brand, blend, qts	[illegible]	[illegible]	[illegible]	[illegible]	[illegible]	[illegible]
Quaker, blend, qts	[illegible]	[illegible]	[illegible]	[illegible]	[illegible]	[illegible]
Hunting Club, comp., qts	[illegible]	[illegible]	[illegible]	[illegible]	[illegible]	[illegible]
Mountain Corn Whiskey, qts	[illegible]	[illegible]	[illegible]	[illegible]	[illegible]	[illegible]
Old Distillery Corn Whiskey, qts	[illegible]	[illegible]	[illegible]	[illegible]	[illegible]	[illegible]
XXX Yellow Corn, qts	[illegible]	[illegible]	[illegible]	[illegible]	[illegible]	[illegible]
Geneva Windmill Gin, qts	[illegible]	[illegible]	[illegible]	[illegible]	[illegible]	[illegible]
Holland Type Gin, qts	[illegible]	[illegible]	[illegible]	[illegible]	[illegible]	[illegible]

Reference: Any Merchant or Banker in Jacksonville **HANNE BROTHERS** Established over 20 years Jacksonville, Fla.

THE JOSEPH ZAPF COMPA

JACKSONVILLE, FLORIDA

Is justly called the largest and most reliable Liquor House

Sole Distributors for Anheuser-Busch Celebrated

Special attention is called to the MAIL ORDER DEPA

Price Lists will be cheerfully mailed

Everything Photographic.

SPECIAL PRICE OF $4.00 PER DOZ. ON

PLATINUM PORTRAITS.

Developing and Printing for the Amateur a Specialty.

Anderson & Clark
Peck Block, near South Bridge.

PRESCRIPTIONS
We call for and Deliver Them.

YOUNG'S PHARMACY
Phone 48 S. Beach St

Just Telephone to No. 48,
We will do the rest.

E. S. HALL
Architect and Builder.
Office 209 Palmetto Avenue
Daytona, Florida.

THE WELLINGTON HOTEL
Cor. Wabash Ave. & Jackson Boul.
CHICAGO

Remodeled at a cost of
$150,000

Hot and Cold Running Water and Long Distance 'Phones in all Rooms.
200 Rooms 100 with Bath
Single or en suite
Rates $1.00 and Upwards
One of the most unique Dining Rooms in the country. Our famous Indian Cafe. Noted for Service and Cuisine

McClintock & Bayfield, Props

THE HOTEL PERKINS
Opened June 1, 1908
FIFTH and WASHINGTON STS.
PORTLAND, OREGON
(The Rose City)
"Modern Luxury at Moderate Rates."

In the heart of the Business and Shopping District. Rooms with bath—en suite and single. Local and Long Distance phones in every room. Sample Rooms. Cafe. Grill. Music. Caters to Tourist and Commercial Trade. European Plan. Rates $1.00 per day and up. Correspondence solicited—Booklets.
PERKINS HOTEL CO., Proprietors
W. MORELAND, Manager

Plant Wood's Garden Seeds
FOR SUPERIOR VEGETABLES & FLOWERS.

Our business, both in Garden and Farm Seeds, is one of the largest in this country, a result due to the fact that

Quality is always our first consideration.

We are headquarters for
Grass and Clover Seeds, Seed Oats, Seed Potatoes, Cow Peas, Soja Beans and other Farm Seeds.

Wood's Descriptive Catalogue is the best and most practical of seed catalogues. An up-to-date and recognized authority on all Garden and Farm crops. Catalogue mailed free on request. Write for it.

T. W. WOOD & SONS,
SEEDSMEN, - Richmond, Va

COLORED GIRL MURDERED IN MIDWAY.

* * *

(Continued from First Page.)

the city in the R. L. Smith machine and put in the city prison.

Justice of the Peace H. T. Titus, ex-officio coroner, impanelled a jury of six in a hurry, and after a thorough examination of the dead body made its finding, which was that the girl, Anna Geiger, had met her death by revolver shots at the hands of Charles Warren, as the evidence seemed to make plain.

Warren will be given a preliminary before Justice Titus tomorrow morning and bound over on the charge of murder in the first degree to await trial before the Circuit Court, evidently.

E. W. GREENE MAY BE MAYOR.

* * *

(Continued from First Page.)

The offices of Assessor and Collector were passed and F. T. Peck was nominated for Treasurer and A. McF. Porter nominated for City Clerk, and A. J. Wilder for school trustee.

Speeches were made at intervals during the evening by Messrs. Chittenden, H. Y. Stillman, D. F. Randolph, F. W. Pope, E. Dillingham and one or two others.

The campaign is now on and promises to be pretty lively.

IS CROOKED; SUICIDES.

* * *

(By United Press)

DES MOINES, Iowa, Jan. 26.—C. S. Scroggins, cashier of the State Bank of Portsmouth, locked himself in the bank today and blew out his brains, following an examination of the bank's condition.

Will Play Ball.

The Daytona baseball team is planning to go to DeLand next Friday to play the Stetson University team. Manager W. G. Nash has been making a strong effort to get the boys together and thinks he has succeeded and the game will be pulled off.

Friday of next week the Stetson team will play the Ormond Hotel team on the hotel grounds, and on the following Friday, if all goes well, they will probably play here with the Daytona club.

Her Darling's Desire.

"My darling," said a fond mother who believed in appealing to children's tender feelings instead of punishing them, "if you are so naughty you will grieve mamma so that she will get ill and have to lie in bed in a dark room and take nasty medicine, and then she may die and have to be taken away out to the cemetery and be buried, and you"—

The child had become more solemn, but an angelic smile overspread his face at his mother's last words, and, throwing his arms about her neck, he exclaimed:

"Oh, mamma, and may I sit beside the coachman?"—London Queen.

Entertainment for Young and Old..... **AMUSEMENTS** Where to Go and What to See........

Crystal Theatre.
(MEET ME THERE)
TO-NIGHT.
VAUDEVILLE.

Morris & Maddocks
High Class Vaudeville Comedy Entertainers,
ALL THIS WEEK.
THE PORTER OF EMPIRE STATE

Fine New Pictures To-night.

Regular Matinee Saturday at 3 p. m.
Admission 10c. Night 15c.
Doors open at 7:30 P. M.

Wilmans Opera House
SEABREEZE

COMING,
The Yankee Drummer,
February 10th
LYMAN TWINS
High Class Comedy Company of Twenty Specialists.

'GATOR MOVING PICTURE SHOW..
TO-NIGHT!
Complete Change of Programme Every Night.
Attractive Pictures Well Worth Seeing.
Lost and Found,
Disastrous Flirtation,
Midnight Express.

LOIS & LOVE,
In their Unsurpassed Acrobatic Toe Dancing.
Matinee Saturday, 4:30 p. m.
Mrs. F. L. Ivey, Pianist.
SHOW EVERY NIGHT
Admission 15 cents.
Doors open at 7:00 p. m.

BOWLING ALLEY.
The most popular indoor game for
LADIES AND GENTLEMEN.
Afternoon and evening.
No. 11. BEACH STREET.

INDIAN RIVER ORANGES
Grape Fruit and Tangerines........
Fruit of the Choicest Quality—none better—clean and bright
BOX TRADE SOLICITED
Will attend to shipping.
GEORGE H. MUNROE
GROWER AND SHIPPER
140 S. RIDGEWOOD AVE. Daytona, Fla.

BILLIARDS AND POOL.
A pastime that is exhilarating, pleasant and helpful. A choice line of
FRUITS, CANDIES & TOBACCO
on the side.
Drop in for a good time.
BEACH STREET. P. LADAS.

LOCAL ITEMS.

The body of O. E. Dickerman, who died in this city yesterday, was expressed today to Somerville, Mass., for interment.

Laurence Thompson left yesterday for Havana, Cuba, where he will spend a couple of weeks with his son, L. H. Thompson.

Mr. and Mrs. Garrett Simpkenson and Mrs. Frank M. Snook, guests at the Parkinson House, are taking in the sights of the Tomoka River today.

W. R. Reed and B. K. Watson have just returned from a two weeks' visit to the Isle of Pines, and report progress over there. They were glad to be back in Daytona.

Mr. and Mrs. Charles Blair arrived Saturday night from Chicago, and are located at the Wayside Inn, on Myrtle avenue. Mr. Blair is a real estate man.

†† Automobile For Sale.—1907 Royal Tourist "40 h. p." motor guaranteed good as new. New top, 3 extra shoes, 5 extra inner tubes, Warner Speedometer, prestolite tank and generator. W. E. Burbank Myrtle House.

KODAK—FINISHING
BY UP-TO-DATE METHODS.
All Prints Made on Velox.
LET US SHOW YOU HOW TO OBTAIN THE BEST RESULTS FROM YOUR KODAK.
EVERYTHING FOR THE KODAKER ALWAYS IN STOCK.
Gardiner's Art Store.

Arthur J. Morgan, a prominent coal operator of Bellaire, Ohio, arrived today and is the guest of his parents, Mr. and Mrs. W. J. Morgan, of North Ridgewood avenue.

The City Hotel is receiving a fresh coat of white paint. "Dad" likes to keep well up with the band wagon in everything.

††Lost—Masonic emblem, reward. Please return to Conrad Grocery Co.

Morris and Maddocks, at the Crystal Theatre this week, have a good, clean comedy skit and something different from what has previously been seen at the Crystal.

‡Automobile for Charter—Four cylinder Stevens-Duryea, hour or trip, call Morgan House, phone 110.

Members of the G. A. R., and others interested, can obtain at this office copies of the Daily News of Saturday, January 23, containing the account of the G. A. R. reunion of the previous evening.

Just received big stock of Diamond Tires—all sizes and styles. Buy your tires here at New York prices and get them pumped up free. Daytona Auto Transit Co. tf

Dr. J. M. Wallace was in the city from Ormond Monday. In discussing the present mild winter with a reporter of the Daily News the Doctor said it reminded him of the winters as they were when he first came to Florida, over 30 years ago. Severe cold weather was then but little known, and one time, he says, there were five consecutive winters without a killing frost.

Just Receive
NEW LINE OF
Dorothy Dodd Pumps and Ties.

Dorothy Dodd
Dorothy Dodd

We give votes in the Bush-Safford Piano Contest.

== M. B. AULTMAN ==
BEACH STREET. PHONE 2.

Bond Lumber Company
MANUFACTURERS OF
Rough and Dressed Cypress Lumber,
Lath, Shingles, Flooring, Ceiling, Brick, Lime and Cement in
Office and Yards: East Coast Railway and Orange Avenue.
Phone 83 R. J. MALBY, Manag

ATLANTIC MOTOR CAR COMPAN
No. 8 Beach Street, Daytona, Fla.
Automobiles and Gasoline Engines.
Diamond Tires, Bosch Magnetos and Spark Plugs.
Discounts Allowed the Trade
Secondhand Cars taken in part payment for New Autos.

JOB PRINTING

The Daily News office is thoroughly equipped for the execution of al classes of Job Printing. New presses, new type and first-class work enables this office to turn out the highest grade of work.

Let us figure on you next job of printing.

GOOD FOR 5 VOTES
IN THE
BUSH AND SAFFORD PIANO CONTEST

These votes cast for ____________________

Each issue the Daily News will publish one of these coupons. It must be voted within 7 days. January 26, 1909.

SPECIALTIES OF THE CONRAD GROCERY COMPANY

ARMOUR'S
Star Hams and Bacon
Simon Pure Lard in Pails

CURTIS BROS.' GOODS.
We have a full supply of their BEST LINE
Red Pitted Cherries, 30c. Sliced Peaches. - 30c.
Bartlett Pears, - 30c. Crawford Peaches, 35c.
Grated Pineapple, 25c.,
Twenty Cases of their Assorted Jams, 25c.; Beets in Cans are fine, 18c.
We have about 300 cases of these goods to select from.
Respectfully, CONRAD GROCERY COMPANY.

OUR DAILY MARKET QUOTATIONS:

Armour Star Ham	lb 16c.
" Picnic "	" 12½c
Naked Ham	" 14c.
Strip Bacon	18, 23, and 28c.
Armour's Simon Pure Lard, in pails, 3 lbs 50c., 5 lbs 85c., 10 lbs	$1 65
Armour Sliced Star Ham in cans	30c.
Pillsbury Flour	per barrel $6.25
Granulated Sugar	100 lb. 5.75
Elgin Butter, best print	40c.
June Storage Butter in prints	35c.
Pride Oleo in rolls	30c.
Eggs, fresh	25c.
Fox River Eggs	38c.
N. Y. State Cream Cheese	20c.
English Walnuts, Brazil, Almonds,	20c.
Florida Pecans	25c.
Extra Large Pecans	40c.
Shelled Almonds	60c.
Seeded Raisins	15c. lb 2 for 25c.
Currants	15c. " 2 for 25c.
Malaga Cluster Raisins	25 and 30c.
Apricots, evaporated	lb 25c.
Peaches	15c.
Pears	25c.
Oranges	per dozen 25c.
Grapefruit	each 5c.
Extra Table Apples	per peck 65c.
Lettuce, Radish, Green Onions, Carrots, Spinach	all 5c. bunch
Beets	5c. bunch
Fresh Miami Tomatoes	25c. qt.
Pines	10 and 15c. each
Cranberries	25c. quart
Egg Plants	10 and 15c.
Green Peppers	per doz. 30c.
Seedless Limes	per doz. 25c.

THE NATIONAL BISCUIT COMPANY'S
CAKES AND CRACKERS
EXCEL ALL OTHERS

Tetley's Tea

Tetley's
INDIA AND CEYLON
Tea
Is pure tea in itself and packed under the watchful care of trained experts, and on this account it has a special claim on all drinkers who want the best
CONRAD GROCERY CO., DISTRIBUTING AGENTS.

AUTOMOBILE TIRES

REPAIRED.

ALL WORK GUARANTEED.

Savell Rubber Works,

1424 CLARK STREET,

JACKSONVILLE, FLORIDA.

BOTTLED IN BOND
GUCKENHEIMER

EXPRESS CHARGES INCLUDED IN PRICE.

	4 qts.	8 qts	12 qts	1 gal.	2 gal.	3 ga.
Clark, qts bottled in bond	$5 00	$9 50	$12 00			
Sunny Brook, qts bottled in bond	5 00	9 50	12 50	$4 50	$8 75	$12 00
Guckenheimer, qts., bottled in bond	5 00	9 50	12 50	4 50	8 75	12 00
Atherton, fives, bottled in bond	4 00	7 50	11 00			
Victoria, qts. blend	4 50	8 50	12 00	4 00	7 75	11 25
Social Drops, qts., blend	4 50	8 50	12 00	4 00	7 75	11 25
Hunter, fives, blend	5 50	10 50	13 00			
Hanne's "44", blend, qts.	3 75	7 00	9 50	3 25	6 25	8 75
Lewis' "66," blend, qts.	5 00	9 50	12 50	4 50	8 75	12 00
Monogram, blend, qts	3 20	6 40	8 00	2 70	5 20	7 60
I. W. Harper, blend, qts.	5 00	9 50	12 50			
Nelson Brand, blend, qts.	2 90	5 80	7 50	2 60	5 30	7 00
Quaker, blend, qts	5 00	9 50	12 50			
Hunting Club, comp., qts	2 65	5 30	7 00	2 50	4 80	6 75
Mountain Corn Whiskey, qts.	3 75	7 60	9 50	3 25	6 25	8 75
Old Distillery Corn Whiskey, qts	3 20	6 40	8 00	2 60	5 00	7 60
XXX Yellow Corn, qts	2 65	5 30	7 00	2 50	4 80	6 75
Geneva Windmill Gin, qts	3 75	7 00	9 50	3 25	6 25	9 50
Holland Type Gin, qts.	2 80	5 60	7 25	2 50	4 80	7 25

Reference: Any Merchant or Banker in Jacksonville **HANNE BROTHERS** Established over 20 years Jacksonville, Fla.

THE JOSEPH ZAPF COMPAN

JACKSONVILLE, FLORIDA

Is justly called the largest and most reliable Liquor House

Sole Distributors for Anheuser-Busch Celebrated

Special attention is called to the MAIL ORDER DEPAR

Price Lists will be cheerfully mailed

Everything Photographic.

SPECIAL PRICE OF $4.00 PER DOZ. ON

PLATINUM PORTRAITS.

Developing and Printing for the Amateur a Specialty.

Anderson & Clark

Peck Block, opp. South Bridge.

PRESCRIPTIONS

We call for and Deliver Them.

YOUNG'S PHARMACY

'Phone 48 S. Beach St.

Just Telephone to No. 48, We will do the rest.

E. S. HALL

Architect and Builder.

Office 209 Palmetto Avenue

Daytona, Florida.

THE WELLINGTON HOTEL

Cor. Wabash Ave. & Jackson Boul.

CHICAGO

Remodeled at a cost of

$150,000

Hot and Cold Running Water and Long Distance 'Phones in all Rooms.

200 Rooms 100 with Bath

Single or en Suite

Rates $1.00 and Upwards

One of the most unique Dining Rooms in the country. Our famous Indian Cafe. Noted for Service and Cuisine

McClintock & Bayfield, Props

THE HOTEL PERKINS

Opened June 1, 1908

FIFTH and WASHINGTON STS.

PORTLAND, OREGON

(The Rose City)

"Modern Luxury at Moderate Rates."

In the heart of the Business and Shopping District. Rooms with bath—En suite and single. Local and Long distance phones in every room. Sample Rooms Cafe Grill Music Caters to Tourist and Commercial Trade. European Plan, Rates, $1.00 per day and up. Correspondence Solicited—Booklets.

PERKINS HOTEL CO., Proprietors

W. SWETLAND, Manager

Plant Wood's Garden Seeds

FOR SUPERIOR VEGETABLES & FLOWERS.

Our business, both in Garden and Farm Seeds, is one of the largest in this country, a result due to the fact that

Quality is always our first consideration.

We are headquarters for

Grass and Clover Seeds, Seed Oats, Seed Potatoes, Cow Peas, Soja Beans and other Farm Seeds.

Wood's Descriptive Catalogue is the best and most practical of seed catalogues. An up-to-date and recognized authority on all Garden and Farm crops. Catalogue mailed free on request. Write for it.

T. W. WOOD & SONS,

SEEDSMEN, - Richmond, Va

COLORED GIRL MURDERED IN MIDWAY.

* * *

(Continued from First Page)

the city in the R L. Smith machine and put in the city prison.

Justice of the Peace H T. Titus, ex-officio coroner, impanelled a jury of six in a hurry, and after a thorough examination of the dead body made its finding, which was that the girl, Anna Geiger, had met her death by revolver shots at the hands of Charles Warren, as the evidence seemed to make plain.

Warren will be given a preliminary before Justice Titus tomorrow morning and bound over on the charge of murder in the first degree to await trial before the Circuit Court, evidently.

E. W. GREENE MAY BE MAYOR.

* * *

(Continued from First Page.)

The offices of Assessor and Collector were passed and F. T. Peck was nominated for Treasurer and A. McF Porter nominated for City Clerk, and A. J. Wilder for school trustee.

Speeches were made at intervals during the evening by Messrs. Chittenden, H. Y. Stillman, D. F. Randolph F. W. Pope, E. Dillingham and one or two others.

The campaign is now on and promises to be pretty lively

IS CROOKED; SUICIDES.

* * *

[By United Press]

DES MOINES, Iowa Jan. 26.—C. S Scroggins, cashier of the State Bank of Portsmouth, locked himself in the bank today and blew out his brains, following an examination of the bank's condition.

Will Play Ball.

The Daytona baseball team is planning to go to DeLand next Friday to play the Stetson University team. Manager W. G. Nash has been making a strong effort to get the boys together and thinks he has succeeded and the game will be pulled off.

Friday of next week the Stetson team will play the Ormond Hotel team on the hotel grounds, and on the following Friday, if all goes well, they will probably play here with the Daytona club.

Her Darling's Desire.

"My darling," said a fond mother, who believed in appealing to children's tender feelings instead of punishing them, "if you are so naughty you will grieve mamma so that she will get ill and have to lie in bed in a dark room and take nasty medicine, and then she may die and have to be taken away out to the cemetery and be buried, and you"—

The child had become more solemn, but an angelic smile overspread his face at his mother's last words, and, throwing his arms about her neck, he exclaimed:

"Oh, mamma, and may I sit beside the coachman?"—London Queen.

AMUSEMENTS

Entertainment for Young and Old..... Where to Go and What to See........

Crystal Theatre.

(MEET ME THERE)

TO-NIGHT.

VAUDEVILLE.

Morris & Maddocks

High Class Vaudeville Comedy Entertainers,

ALL THIS WEEK.

THE PORTER OF EMPIRE STATE

Fine New Pictures To-night.

Regular Matinee Saturday at 3 p. m.

Admission 10c. Night 15c.

DOORS OPEN AT 7:00 P. M.

Wilmans Opera House

SEABREEZE

COMING,

The Yankee Drummer, February 10th

LYMAN TWINS

High Class Comedy Company of Twenty Specialists.

'GATOR MOVING PICTURE SHOW..

TO-NIGHT!

Complete Change of Programme Every Night.

Attractive Pictures Well Worth Seeing.

Lost and Found, Disastrous Flirtation, Midnight Express.

LOIS & LOVE,

In their Unsurpassed Acrobatic Toe Dancing.

Matinee Saturday, 4:30 p. m.

MR. P. G. DOTY, PIANIST.

SHOW EVERY NIGHT

Admission 15 cents.

Doors open at 7:00 p m.

BOWLING ALLEY.

The most popular indoor game for

LADIES AND GENTLEMEN.

Afternoon and evening.

NO. 14. BEACH STREET.

INDIAN RIVER ORANGES (Grown on the Halifax)

Fruit of the Choicest Quality—none better—clean and bright—no scale or rust. Grape Fruit and Tangerines.......

BOX TRADE SOLICITED Will attend to shipping. Prices Reasonable.

GEORGE H. MUNROE

GROWER AND SHIPPER

126 S. RIDGEWOOD AVE.—Daytona, Fla.

BILLIARDS AND POOL.

A pastime that is exhilarating, pleasant and helpful. A choice line of

FRUITS, CANDIES & TOBACCO

on the side.

Drop in for a good time.

BEACH STREET. P. LADAS.

LOCAL ITEMS.

The body of Q. E. Dickerman, who died in this city yesterday, was expressed today to Somerville, Mass., for interment.

Laurence Thompson left yesterday for Havana, Cuba, where he will spend a couple of weeks with his son, L. H. Thompson.

Mr. and Mrs. Garrett Simpkenson and Mrs. Frank M. Snook, guests at the Parkinson House, are taking in the sights of the Tomoka River today.

W. B. Reed and B. K. Watson have just returned from a two weeks' visit to the Isle of Pines, and report progress over there. They were glad to be back in Daytona.

Mr. and Mrs. Charles Blair arrived Saturday night from Chicago, and are located at the Wayside Inn, on Myrtle avenue. Mr. Blair is a real estate man.

‡† Automobile For Sale.—1907 Royal Tourist "40 h. p." motor guaranteed good as new. New top, 3 extra shoes, 5 extra inner tubes, Warner Speedometer, prestolite tank and generator. W. E. Burbank Myrtle House.

KODAK===

==FINISHING

BY UP-TO-DATE METHODS.

All Prints Made on Velox.

LET US SHOW YOU HOW TO OBTAIN THE BEST RESULTS FROM YOUR KODAK.

EVERYTHING FOR THE KODAKER ALWAYS IN STOCK.

Gardiner's Art Store.

Arthur J. Morgan, a prominent coal operator of Bellaire, Ohio, arrived today and is the guest of his parents, Mr and Mrs. W. J. Morgan, of North Ridgewood avenue.

The City Hotel is receiving a fresh coat of white paint. "Dad" likes to keep well up with the band wagon in everything.

††Lost—Masonic emblem, reward. Please return to Conrad Grocery Co.

Morris and Maddocks, at the Crystal Theatre this week, have a good, clean comedy skit and something different from what has previously been seen at the Crystal.

‡Automobile for Charter—Four cylinder Stevens-Duryea, hour or trip, call Morgan House, phone 110.

Members of the G. A. R., and others interested, can obtain at this office copies of the Daily News of Saturday, January 23, containing the account of the G. A. R. reunion of the previous evening.

°Just received big stock of Diamond Tires—all sizes and styles. Buy your tires here at New York prices, and get them pumped up free. Daytona Auto Transit Co. tf

Dr. J. M. Wallace was in the city from Ormond Monday. In discussing the present mild winter with a reporter of the Daily News the Doctor said it reminded him of the winters as they were when he first came to Florida, over 30 years ago. Severe cold weather was then but little known, and one time, he says, there were five consecutive winters without a killing frost.

Just Receive

NEW LINE OF

Dorothy Dodd Pumps and Ties.

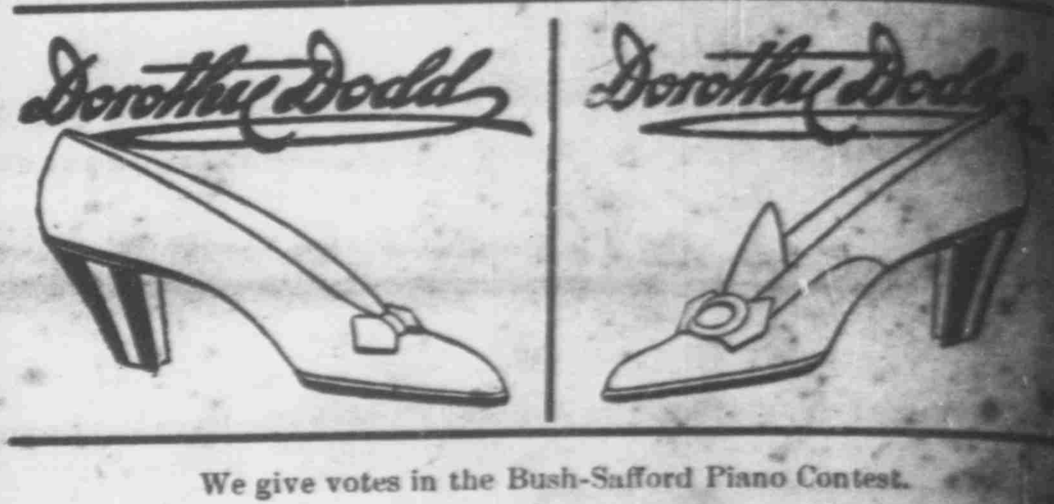

We give votes in the Bush-Safford Piano Contest.

== M. B. AULTMAN ==

BEACH STREET. PHONE 2.

Bond Lumber Company

MANUFACTURERS OF

Rough and Dressed Cypress Lumber,

Lath, Shingles, Flooring, Ceiling, Brick, Lime and Cement in St

Office and Yards: East Coast Railway and Orange Avenue.

Phone 83 R. J. MALBY, Manager.

ATLANTIC MOTOR CAR COMPANY

No. 8 Beach Street, Daytona, Fla.

Automobiles and Gasoline Engines,

Diamond Tires, Bosch Magnetos and Spark Plugs.

Discounts Allowed the Trade

Secondhand Cars taken in part payment for New Autos.

JOB PRINTING

The Daily News office is thoroughly equipped for the execution of all classes of Job Printing. New presses, new type and first-class workmen enables this office to turn out the highest grade of work.

Let us figure on you next job of printing.

GOOD FOR 5 VOTES

IN THE

BUSH AND SAFFORD PIANO CONTEST

These votes cast for ____________________

Each issue the Daily News will publish one of these coupons. It must be voted within 7 days. January 26, 1909.

SPECIALTIES OF THE CONRAD GROCERY COMPANY

ARMOUR'S

Star Hams and Bacon

Simon Pure Lard in Pails

CURTIS BROS.' GOODS.

We have a full supply of their BEST LINE

Red Pitted Cherries, 30c.	Sliced Peaches, - 30c.
Bartlett Pears, - 30c.	Crawford Peaches, 35c.

Grated Pineapple, 25c.,

Twenty Cases of their Assorted Jams, 25c.; Beets in Cans are fine, 18c.

We have about 100 cases of these goods to select from.

Respectfully, CONRAD GROCERY COMPANY.

OUR DAILY MARKET QUOTATIONS:

Armour Star Ham	lb 16c.
" Picnic "	" 12½c
Naked Ham	" 14c.
Strip Bacon	18, 25, and 28c.
Armour's Simon Pure Lard, in pails, 3 lbs 55c., 5 lbs 85c., 10 lbs	$1.60
Armour Sliced Star Ham, in cans,...	30c.
Pillsbury Flour	per barrel $6.75
Granulated Sugar	100 lb 5.75
Elgin Butter, best print	40c.
June Storage Butter in prints	33c.
Pride Oleo in rolls	30c.
Eggs, fresh	35c.
Fox River Eggs	38c.
N. Y. State Cream Cheese	20c.
English Walnuts, Brazil, Almonds,	20c.
Florida Pecans	25c.
Extra Large Pecans	40c.
Shelled Almonds	60c.
Seeded Raisins	13c. lb 2 for 25c.
Currants	13c. " 2 for 25c.
Malaga Cluster Raisins	25 and 30c.
Apricots, evaporated	lb 15c.
Peaches "	15c.
Pears "	25c.
Oranges	per dozen 15c.
Grapefruit	each 5c.
Extra Table Apples	per peck 65c.
Lettuce, Radish, Green Onions, Carrots Spinach,	all 5c. bunch
Beets	5c. bunch
Fresh Miami Tomatoes	20c. qt.
Pines	10 and 15c. each
Cranberries	25c quart
Egg Plants	10 and 15c.
Green Peppers	per doz. 30c.
Seedless Limes	per doz. 25c.

THE NATIONAL BISCUIT COMPANY'S

CAKES AND CRACKERS

EXCEL ALL OTHERS

Tetley's Tea
TETLEY'S TEA INDIA & CEYLON

Tetley's

INDIA AND CEYLON

Tea

Is pure tea blended and packed under the watchful care of trained experts, and for that reason it has a special claim on all drinkers who want the best

CONRAD GROCERY CO., DISTRIBUTING AGENTS